(1)

R. Wagner

"TANNHAUSER"

Marcia dell'opera

Trascrizione di A. Vessella

Casa Musicale PUCCI & FLORIO
PORTICI (Napoli)

1108
EXTRA

CASA MUSICALE "PUCCI" — PORTICI (Napoli)

All.° (♩ = 72)

Flauto in Do

Oboi

Clarinetti

Piccolo mib

Soprani sib I

Soprani sib II

staccato

Sax Contralto mib

Sax tenore sib

Sax Baritono mib

Corni mib

(a due)

Cornette sib

Trombe mib

Tromboni sib

Trombone Basso

Soprano mib

Soprani sib

Contralti mib

Tenori sib

Baritoni sib

Bassi

Timpani

Sib Fa

Batteria

a 2

1

staccato

cresc.

poco f.

poco f dim.

poco sostenuto

1º solo Unis 1º sopr.

a 2

Unis 1º Corno

3

(Sordino)

Picc. mute

a piacere

4

la 1ª Uni cl. Sop.

a 2

5

cresc. - - -

CASA MUSICALE " PUCCI „ — PORTICI (Napoli)

6

TRIANGOLO

Re

a 2

1°

TAMBURO

TRIANGOLO

CASA MUSICALE " PUCCI „ — PORTICI (Napoli)

7

a 2

cresc. ..... scem. ..... dim. ---

cresce

cresce

a 2

a 2

a 2

a 2

a 2

a 2

(continuo 63) poi segue

CASA MUSICALE " PUCCI „ — PORTICI (Napoli)

a 2

Tutti

8va sotto Picc.

Unis Cornetti

667
CASA MUSICALE " PUCCI „ — PORTICI (Napoli)

10

8va sotto

8va sotto ad lib.

Clar. Piccolo Mib.

Clar. II Sop.

Clar. II Sop.

Piatti

come sopra

Triangolo

(TRIANGOLO)

(TRIANGOLO) 607 CASA MUSICALE " PUCCI „ — PORTICI (Napoli)

Unis I Sop.

(secco) (solo) Tutti

TRIANGOLO

Secco

CASA MUSICALE "PUCCI" — PORTICI (Napoli)

Flauto

Tannhauser Marcia Wagner

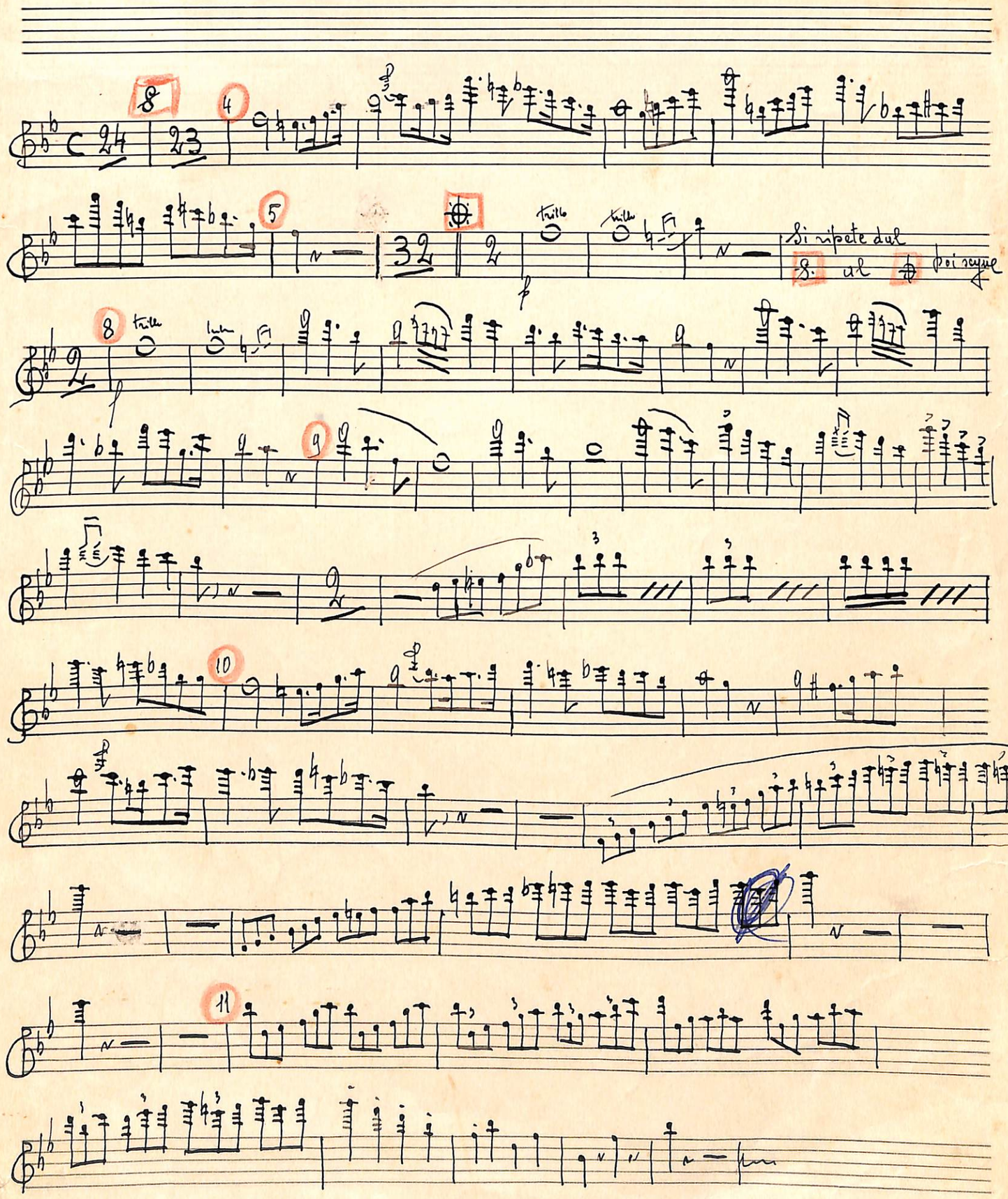

Oboe

R. Wagner

Tannhäuser

Marcia

G.D.T. MARCHIO DEPOSITATO

GENOVESE Casa Musicale - TORINO
Via S. Francesco da Paola, 4 - Telef. 51.96.73

1103
EXTRA

R. Wagner

Oboe

Tannhäuser

Marcia

contare

Allegro

Ben sostenuto

tenute

cresc...

1ª

2ª

GENOVESE Casa Musicale . TORINO
Via S. Francesco da Paola, 4 - Telef. 51.96.73

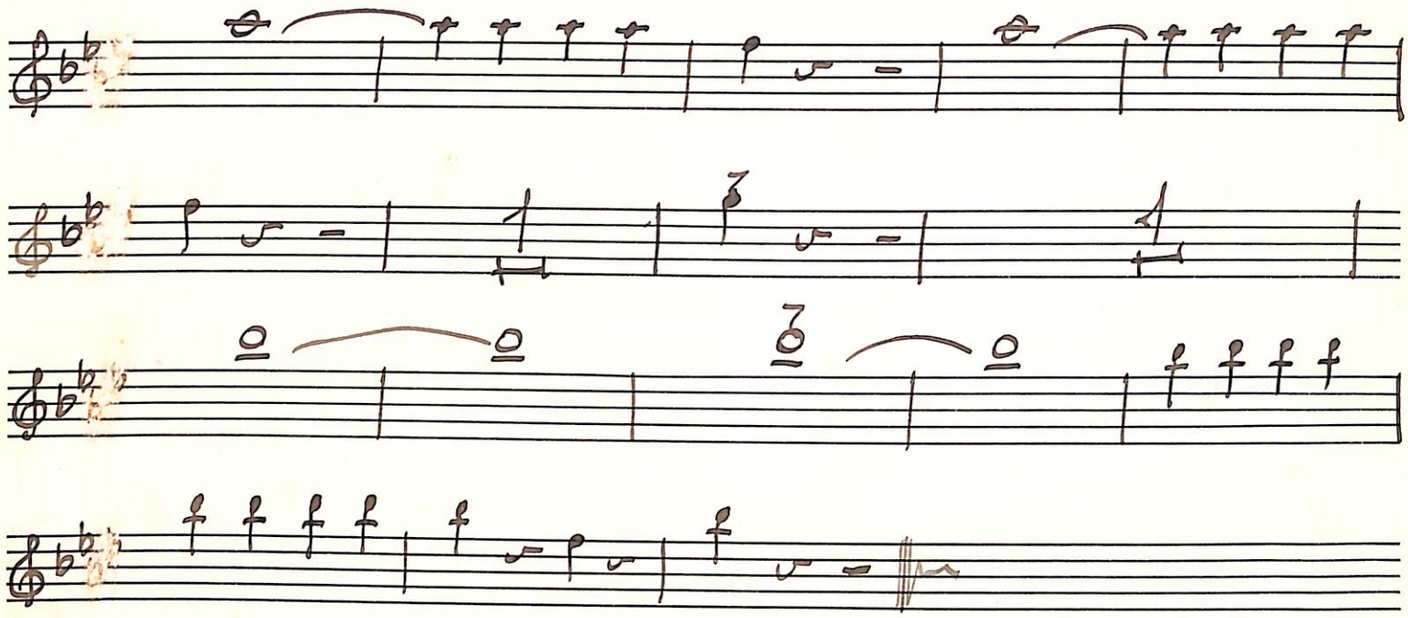

Marcia

Tannhauser

Clarino piccolo mib

Tannhauser

cure

trillo

Si ripete dal [S] al [⊕] poi segue

Clarinetto 1ª A

Tannhauser - Marcia - Wagner

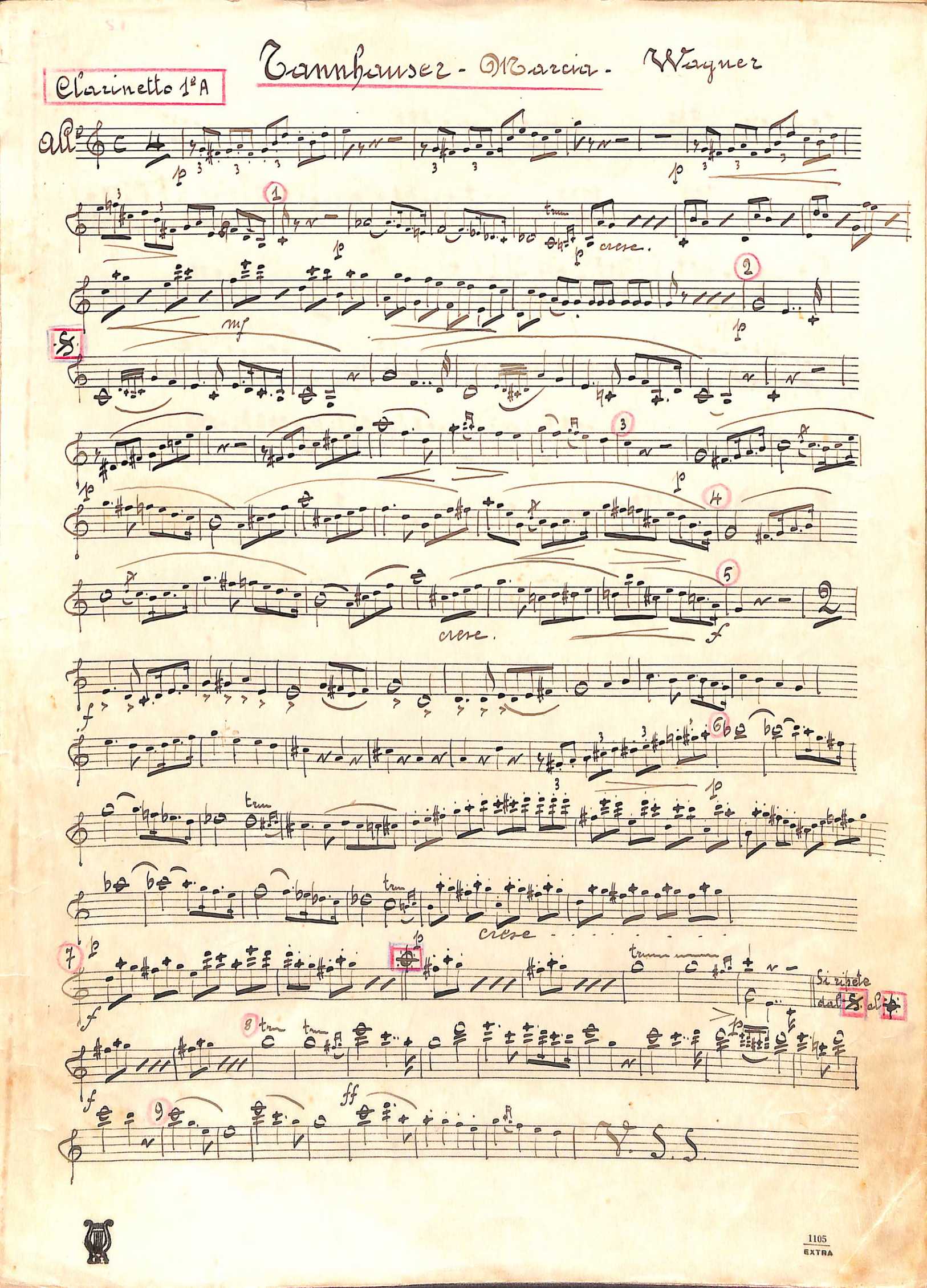

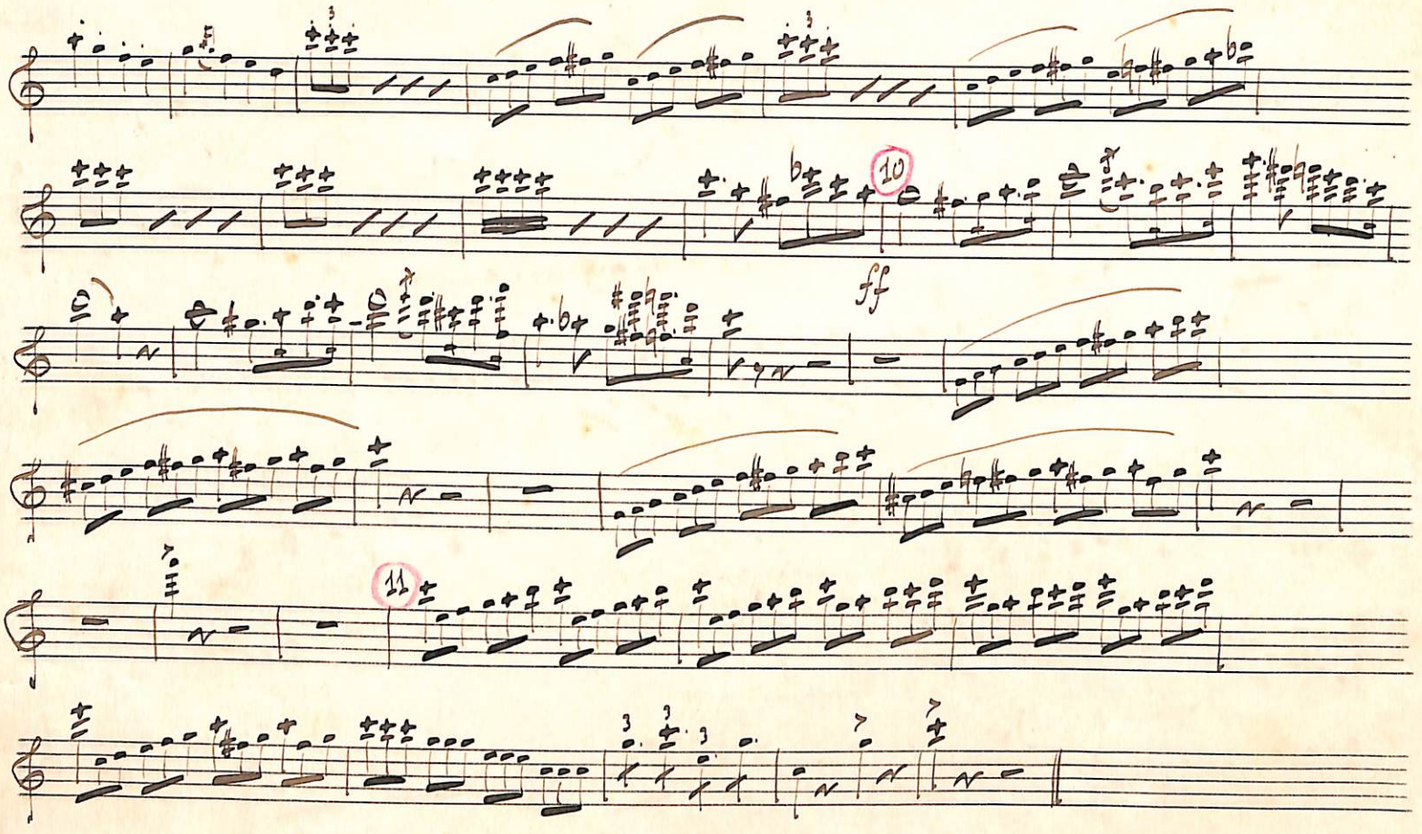
10
ff
11

Clarinetto 1° A.

Tannhauser - Marcia.

Wagner

Clarinetto 1° A

Tannhauser

marcia

cresc.

cresc.

Si ripete dal 8 al

marcia

Tannhauser

2°

1º A Clarino

Neumbaser Wagner

Marcia

Clarinos 1º

Clar.

Si ripete dal al

Marcia

Clarinetto 1 B.

Tannhauser

Clarinetto 1 B

All.o

pp

p

cresc.

f

p

Si ripete dal 𝄋 al ⊕ poi segue

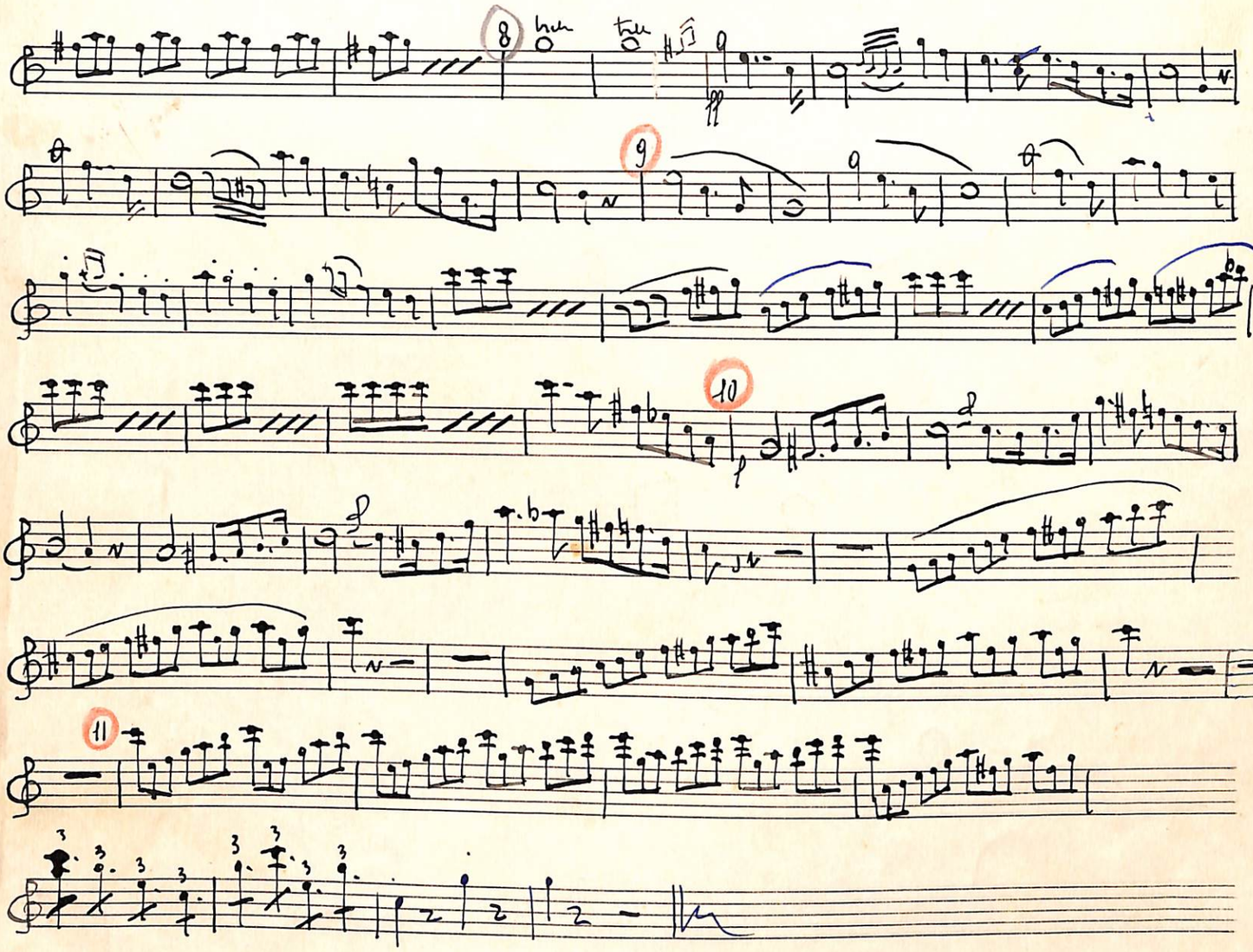
8
9
10
11

Tannhauser Marcia

1° Clarinetto B

Clarino 1 B

1103
EXTRA

Clarinetto 1° B.

p

pp

cresc

mf

p

p

f

Trill

p

p

Si ripete dal 𝄋 al ⊕ poi segue

f

pp

p

p

Clarinetto 1° B

Tannhauser - Marcia - Wagner

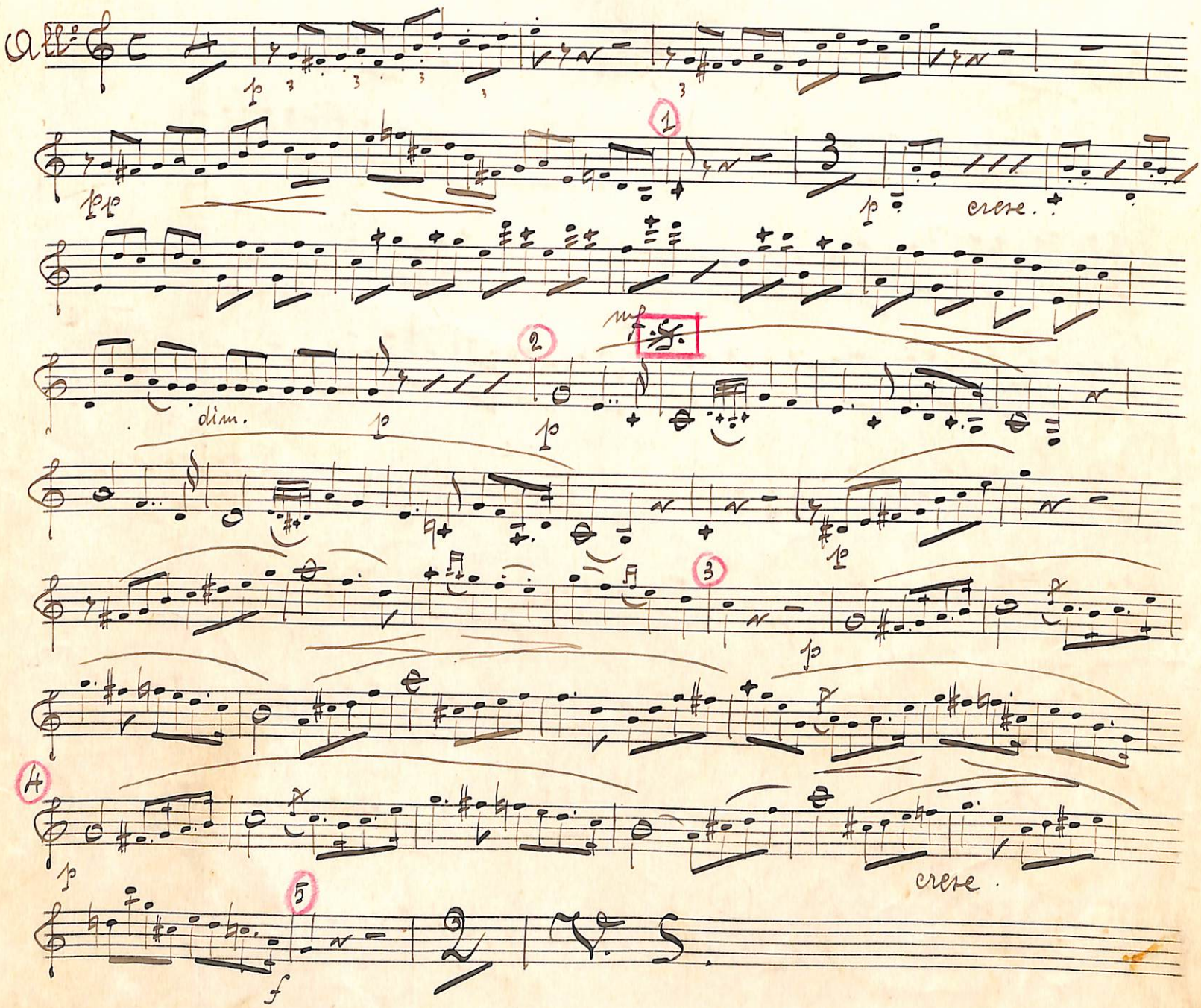

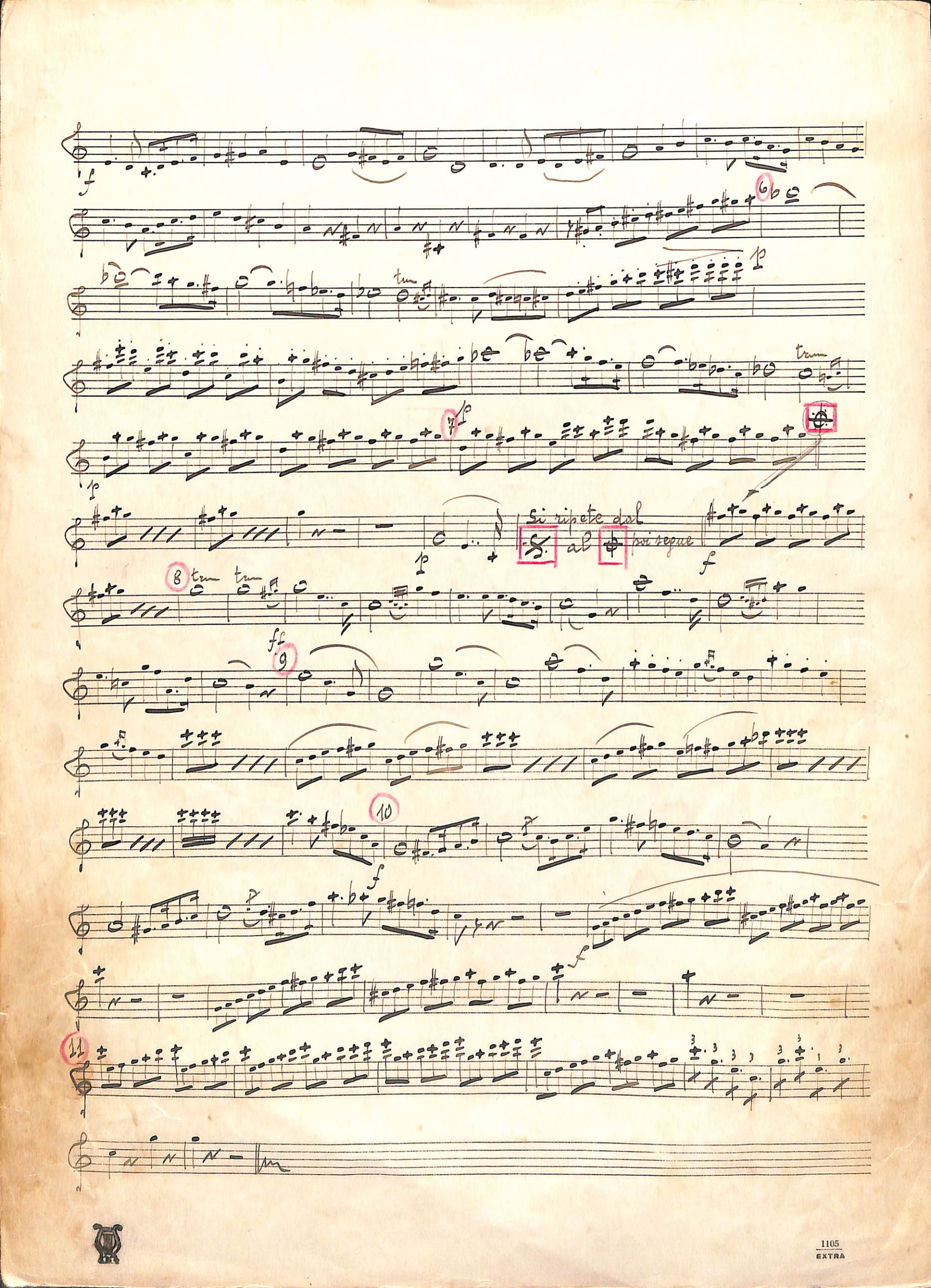
f
6
p
tm
7
p
Si ripete dal
S. al
poi segue
f
8
tm
tm
ff
9
10
f
11

Clarinetto 1° B

Tannhauser - Marcia

Wagner

Clarinetto 1° B

Tannhauser

All.° 4/4

pp — 1 — cresc. — dim. — 2 — p — 3 — p — 4 — cresc. — 5 — p — 6 — trillo — p — 7 — trillo — cresc. . . . . — f

8 — f — ff — 9 — 10 — ff — f — 11

Si ripete dal ♯ al ♯ poi segue

2ª Clarino Soprano Sib

Lunardi

Wagner

Tannhauser Maria dell'Opera

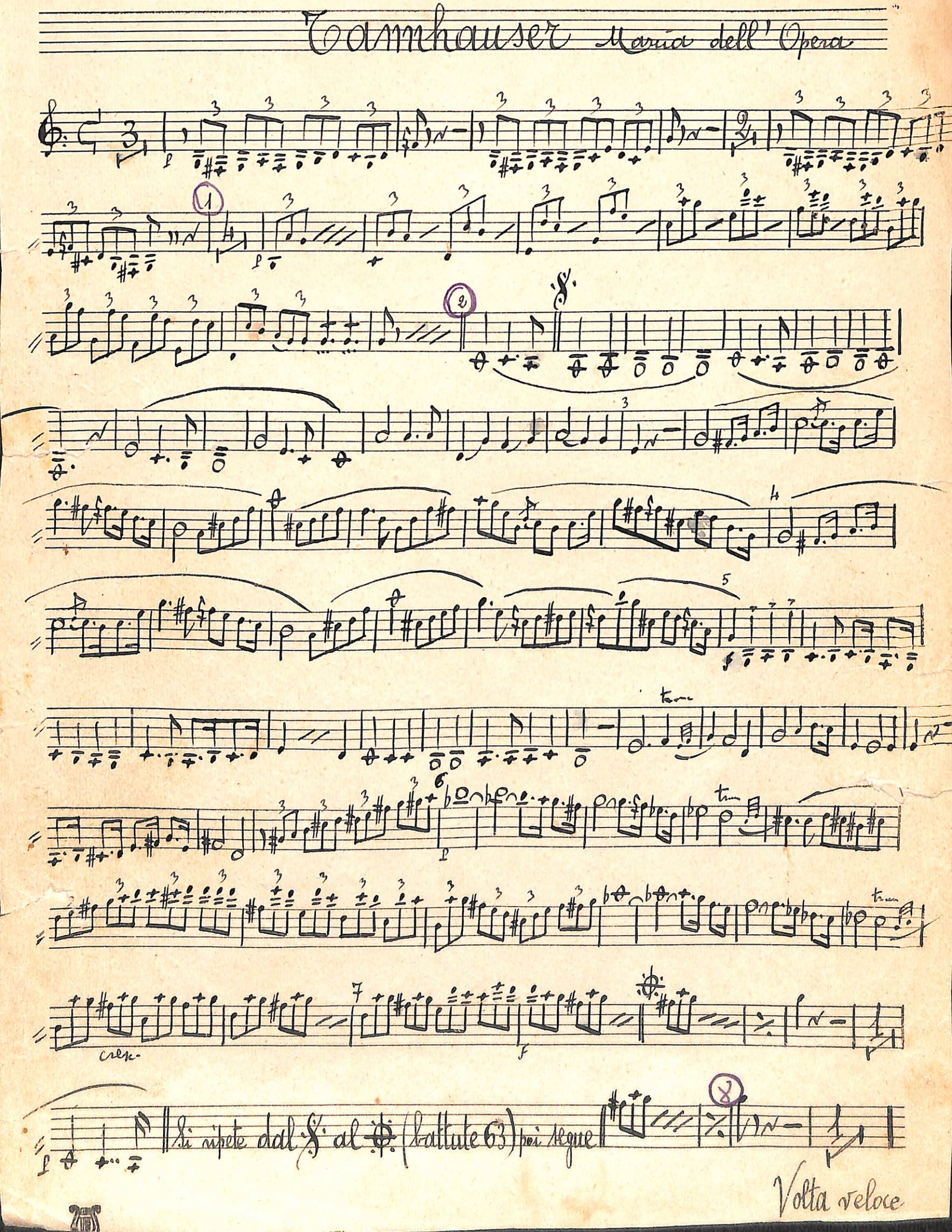

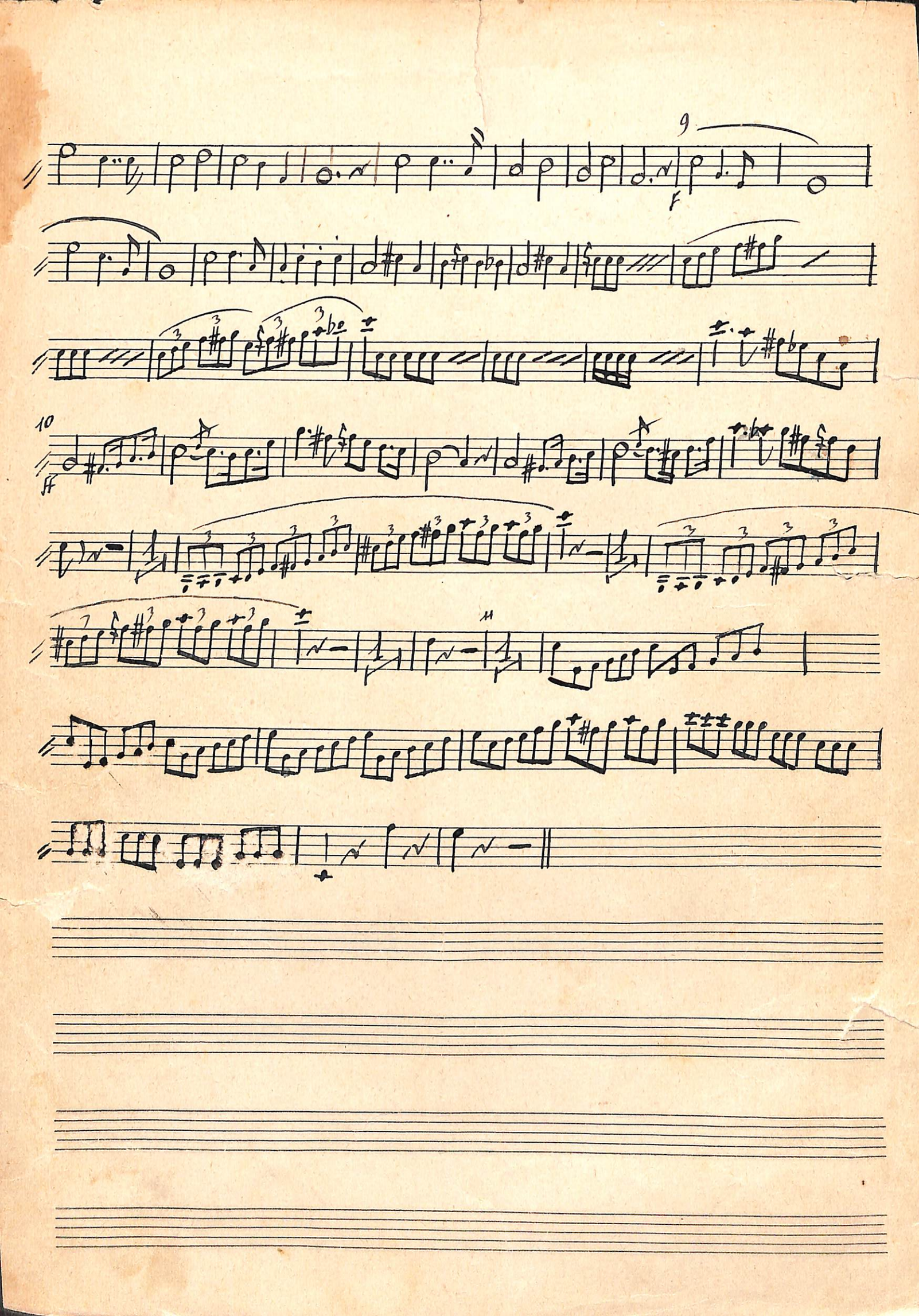
9
F
10
ff
11

Tannhauser Marcia

Clarino 2 A

1103
EXTRA

Tannhauser

C 3

p

1

p

2

8

3

4

p

5

vere

Si ripete dal 8 al ⊕ poi segue

f

p

8

f

9

10

f

11

Clarino 2° A.

WAGNER **TANNHAUSER** Marcia dell'opera

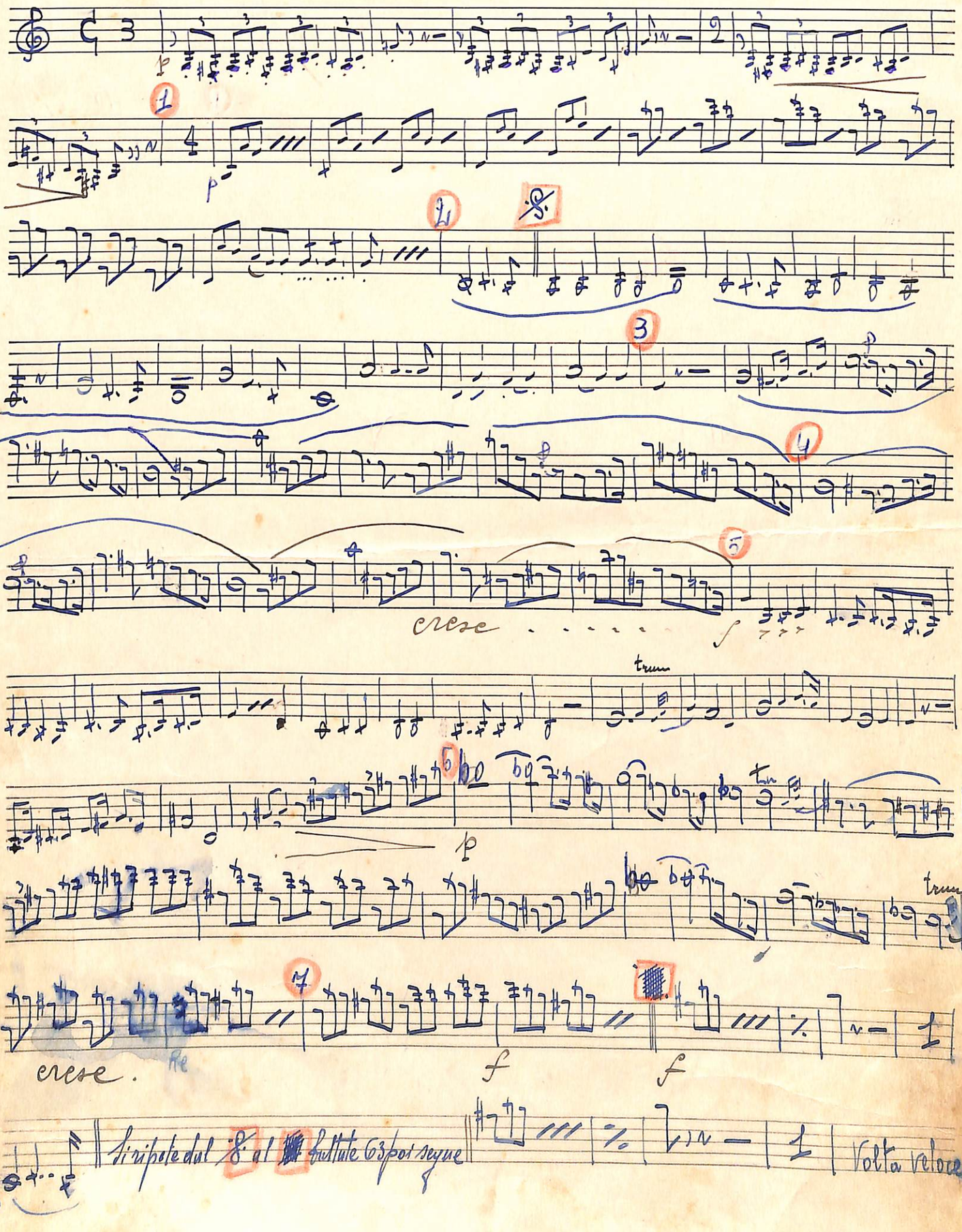

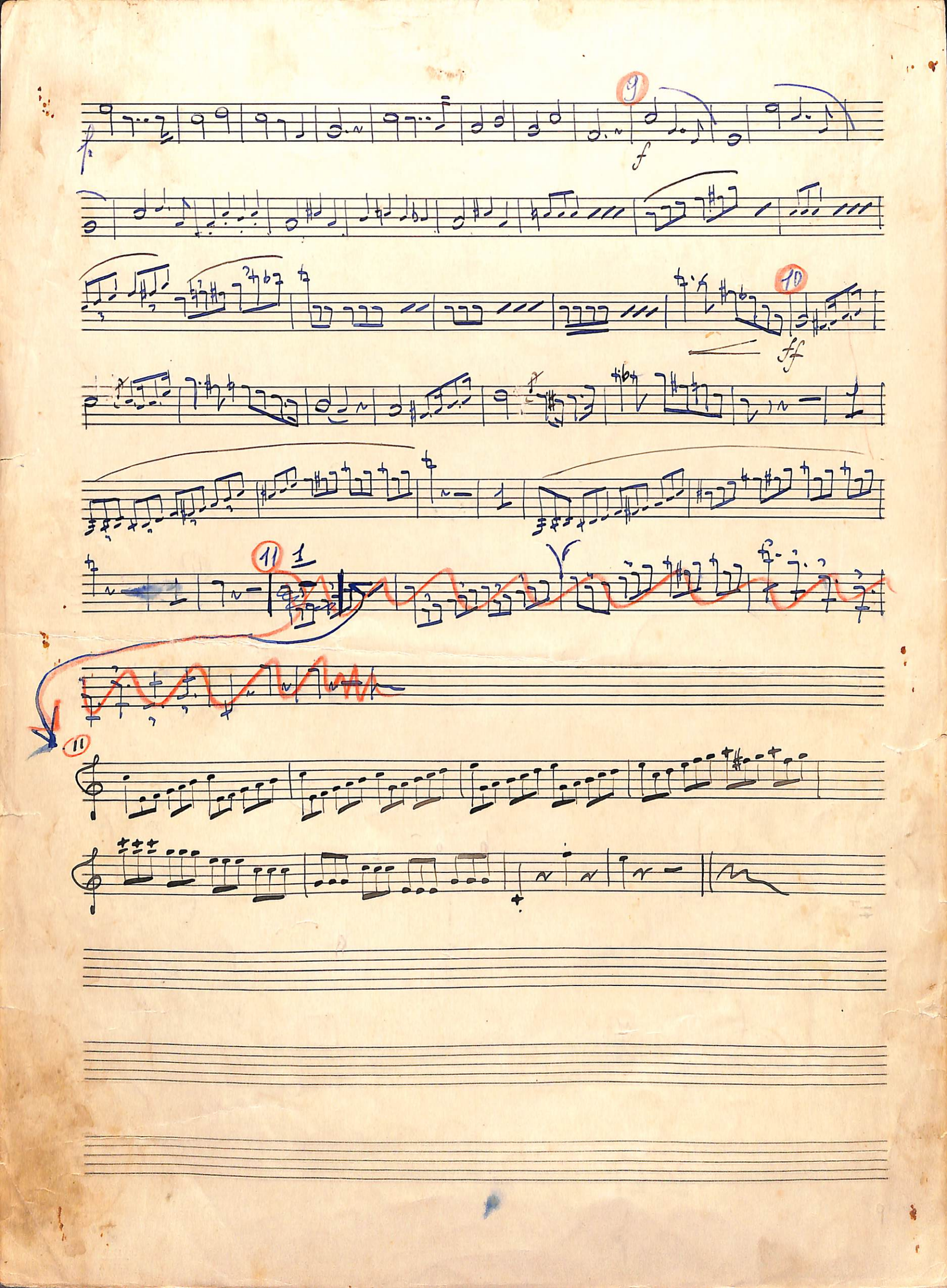
9
f
10
ff
11
1
11

wagner **TANNHAUSER** *Marcia*

CLARINO 2 A

TANNHAUSER

2

All.o

p

1

p

cresc

2

3

4

p

5

cresc

ff

trill

trill

trill

7

8

f

9

10

f

11

Si ripete dal ⊕ al ⊕ poi segue

p

Tannhauser Marcia

2º Clarino B

Clarino 2º B

Tannhauser

GBT

1103
EXTRA

Tannhauser Marcia 2º Clarino B

p

cresc

f

Trillo

cresc

Si ripete dal 8 al 6 poi segue

2º Clarino B 2º Tannhauser marcia

f

ff

ff

Clarinetto basso Sib

Tannhauser - Marcia - Wagner

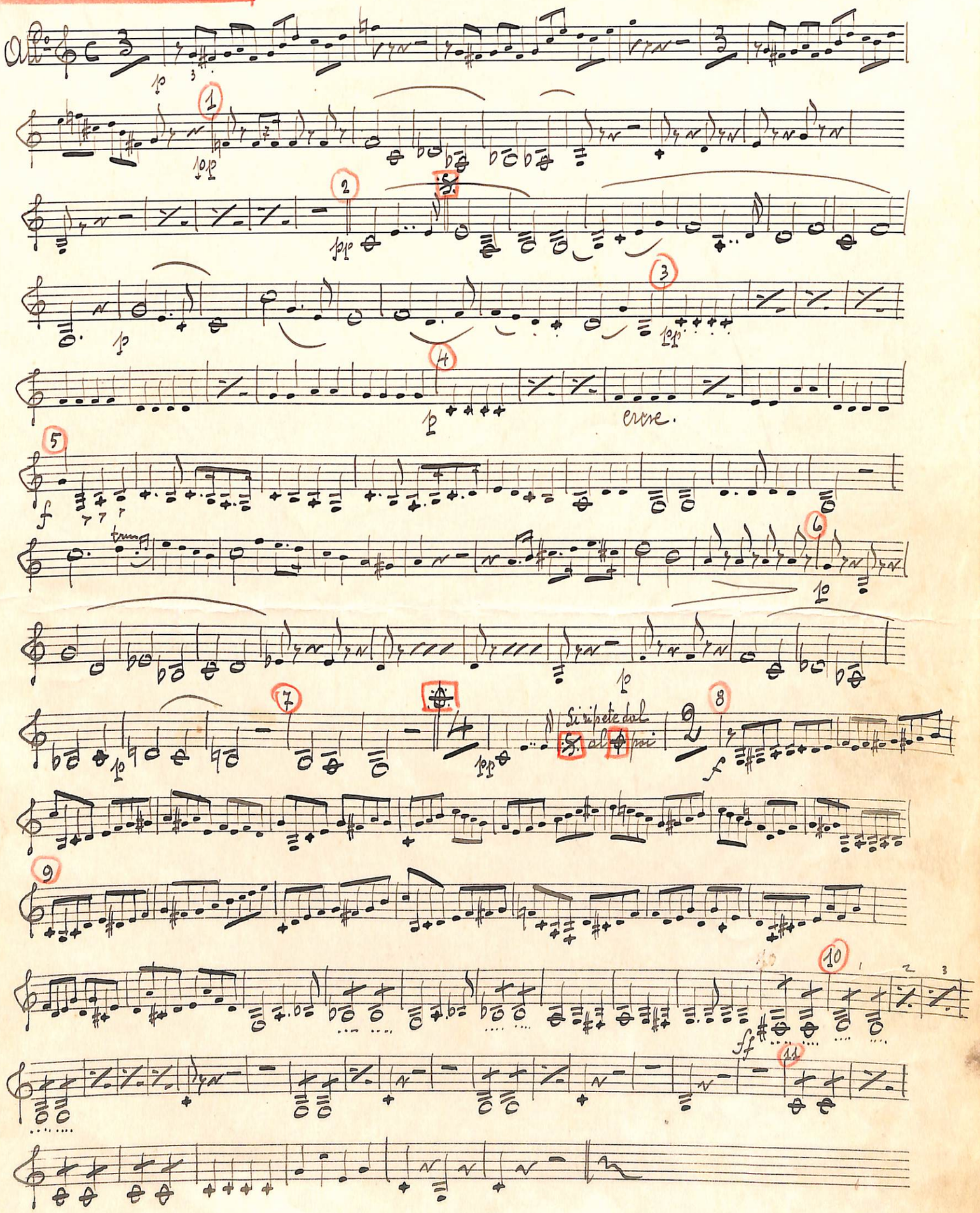

Sax. soprano

Tannhauser - Marcia

Wagner

1 2 3 4 5 6 7 8 9 10 11

Si ripete dal 𝄋 al 𝄐 poi segue

Sax contrallo mi b 1°

WAGNER **TANNHAUSER** Marcia dell'opera

11

1 trum

9

2 trum

1

3 pp

4

5 cresc. f

2 f

6

7 cresc.

8 f

4

Si ripete dal 8 al 8 (battute 63) poi segue

9

10 ff

1

1

1

Volta subito

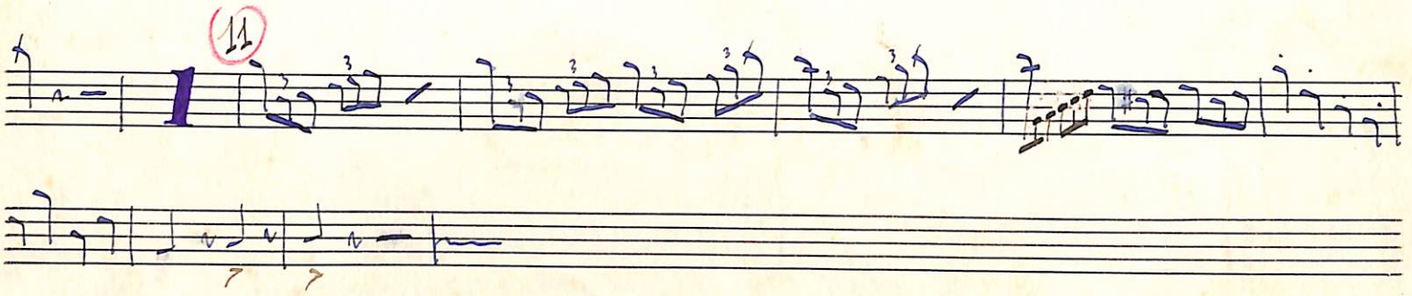
11

1°

Sax Contralto mi b

WAGNER

TANNHAUSER

Marcia Sull'ojeu

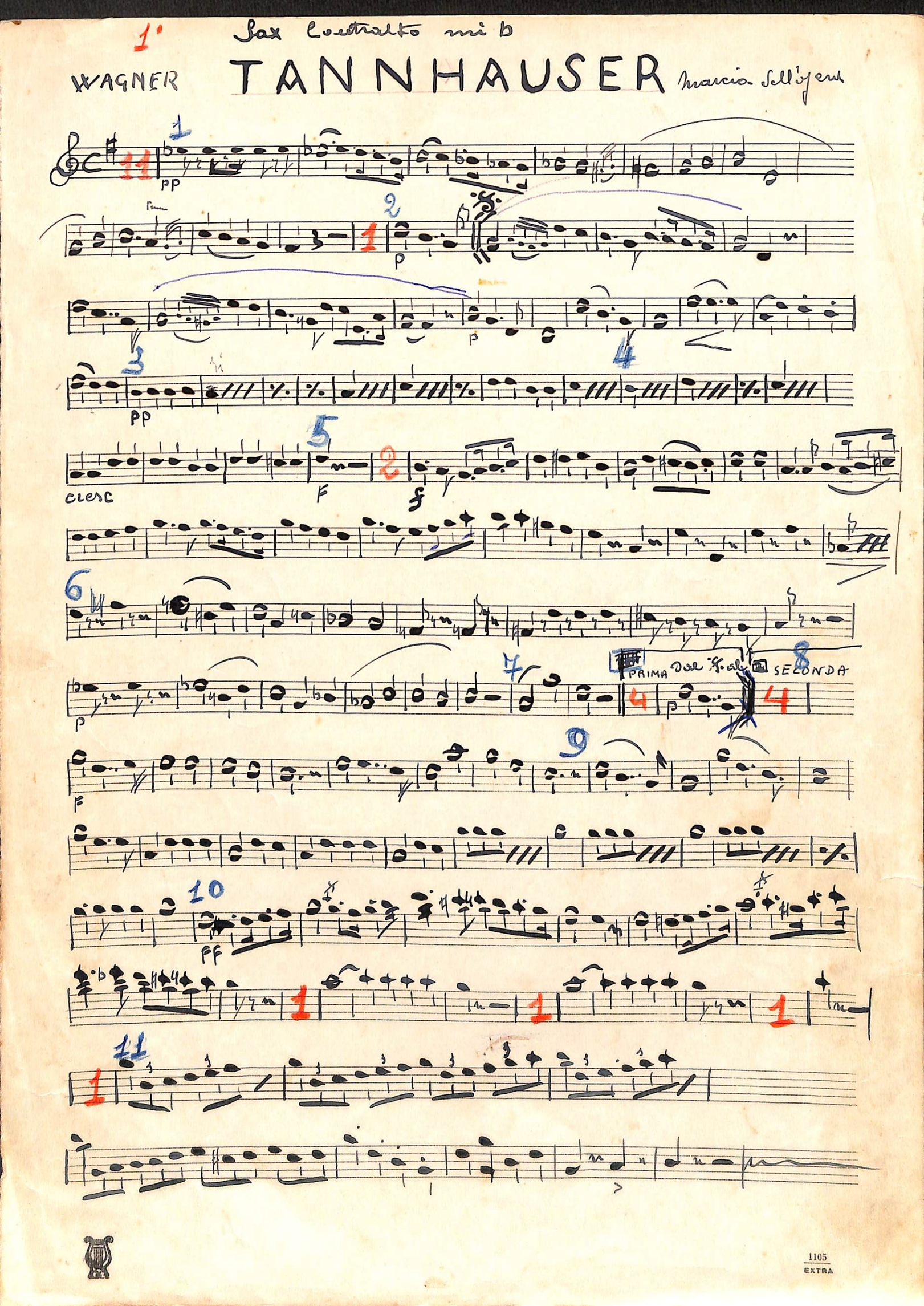

Sax tenore

WAGNER TANNHAUSER

Marcia dell'opera

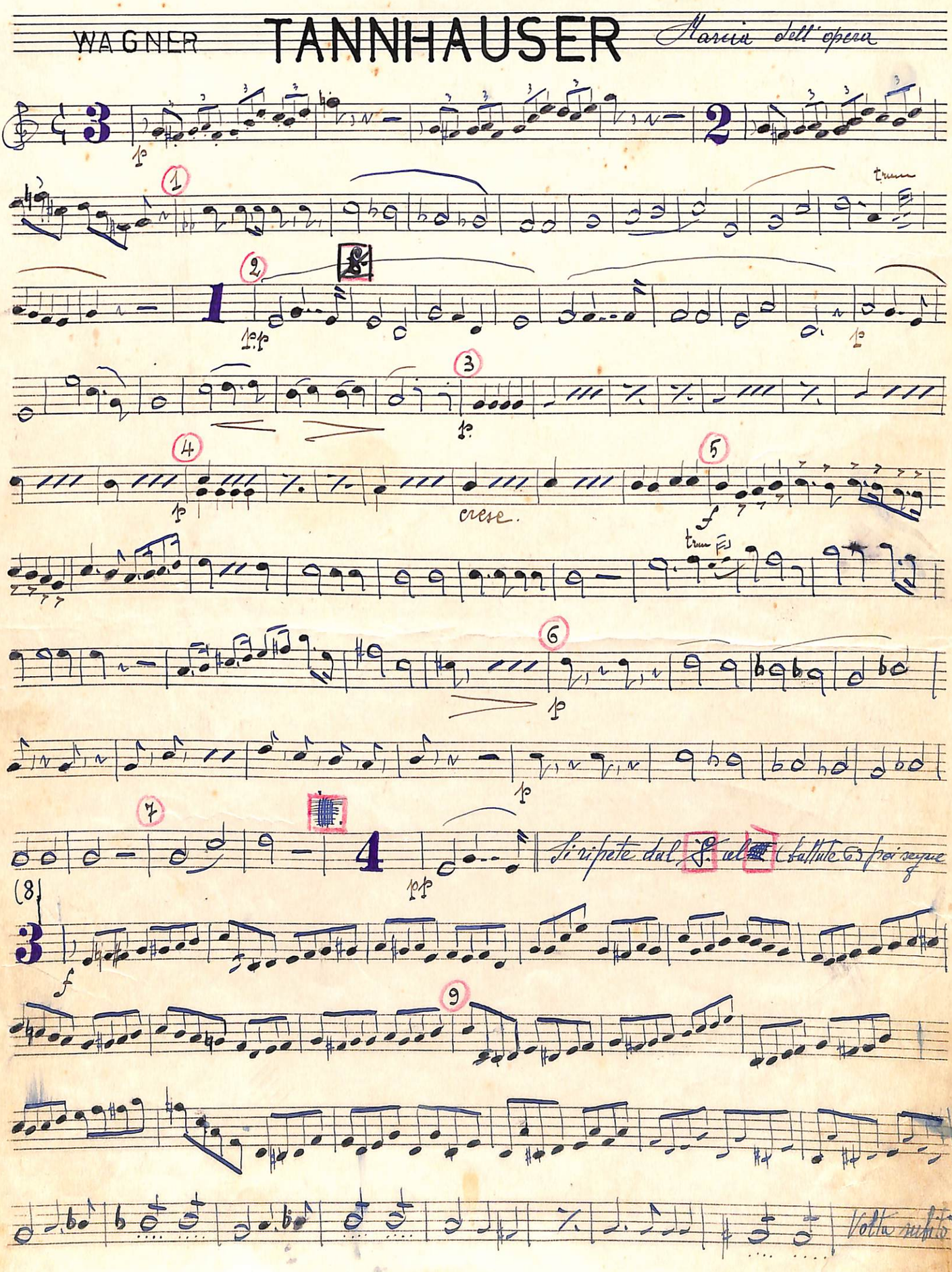

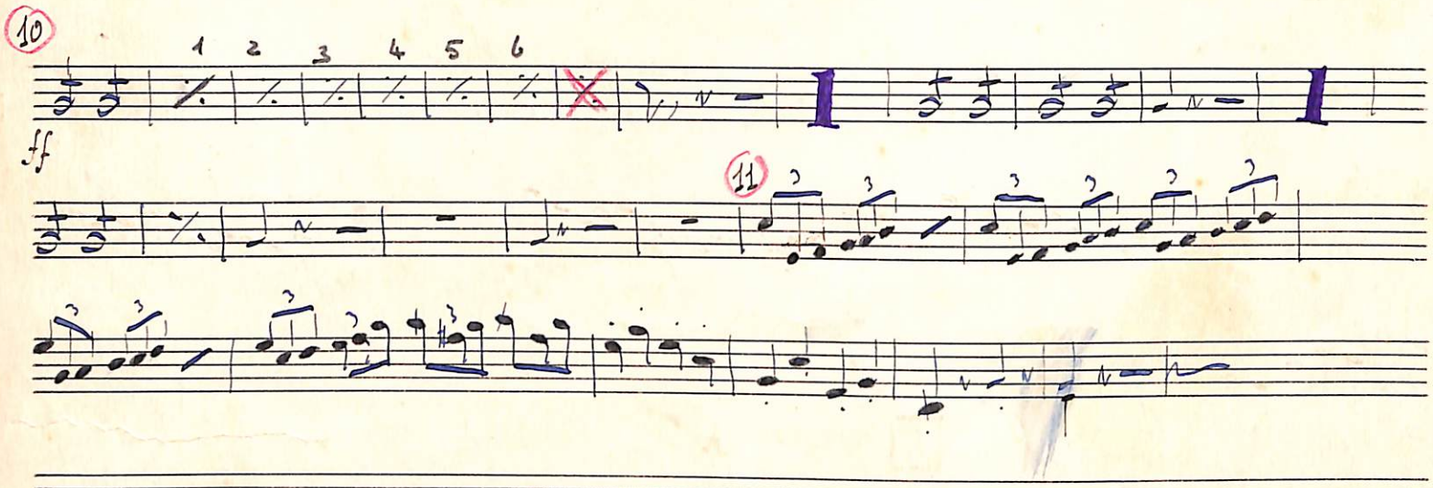
10
1 2 3 4 5 6
ff
11

Sax baritono mib

Tannhauser - Marcia - Wagner

1

2

3

4

5

cresc.

f

6

7

p cresc.

Si ripete dal 𝄋 al ⊕ poi segue

8

f

9

10

f

11

Cornetta 1ª Tannhauser - Marcia - Wagner

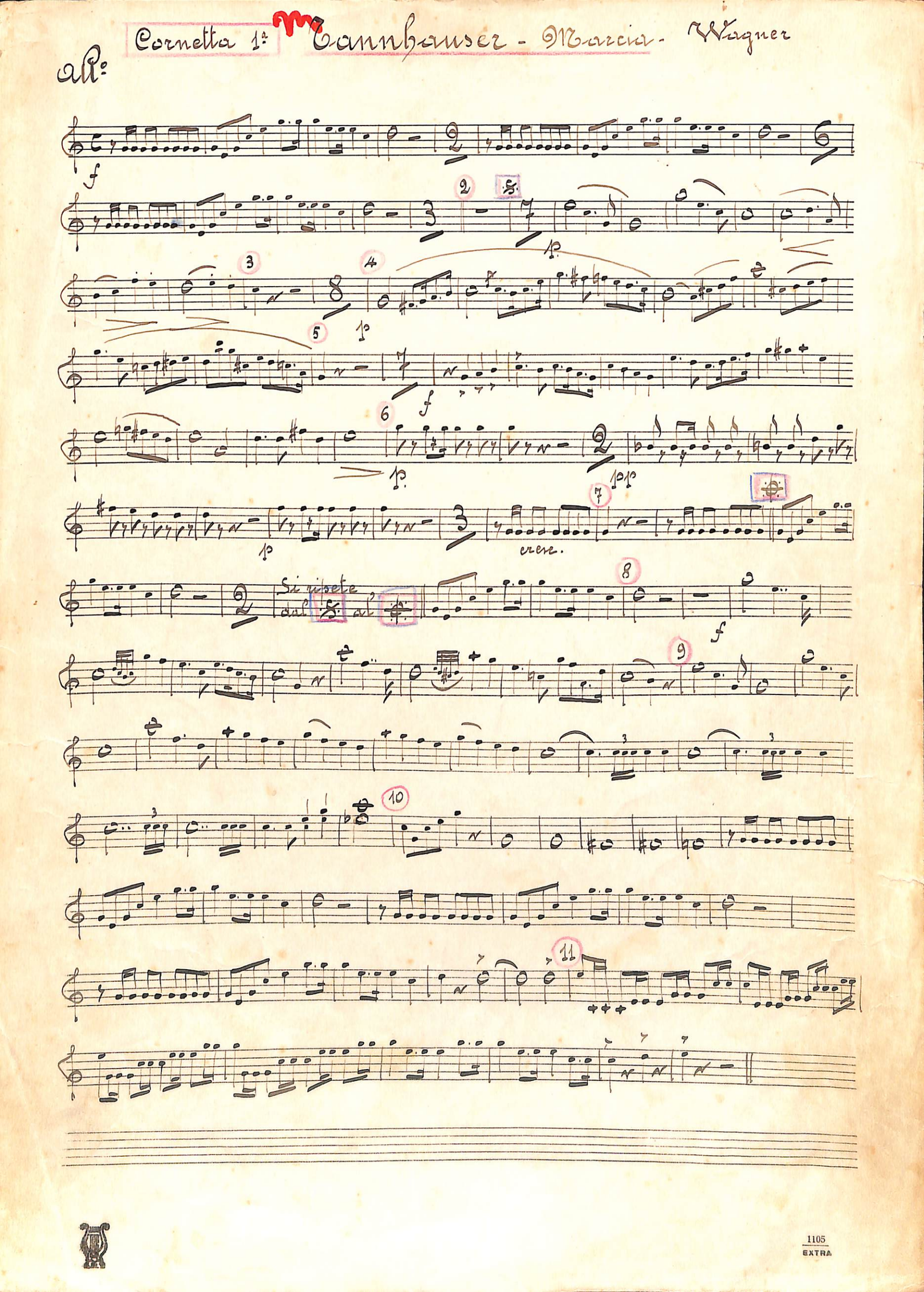

Cornetta 2

Tannhauser - Marcia - Wagner

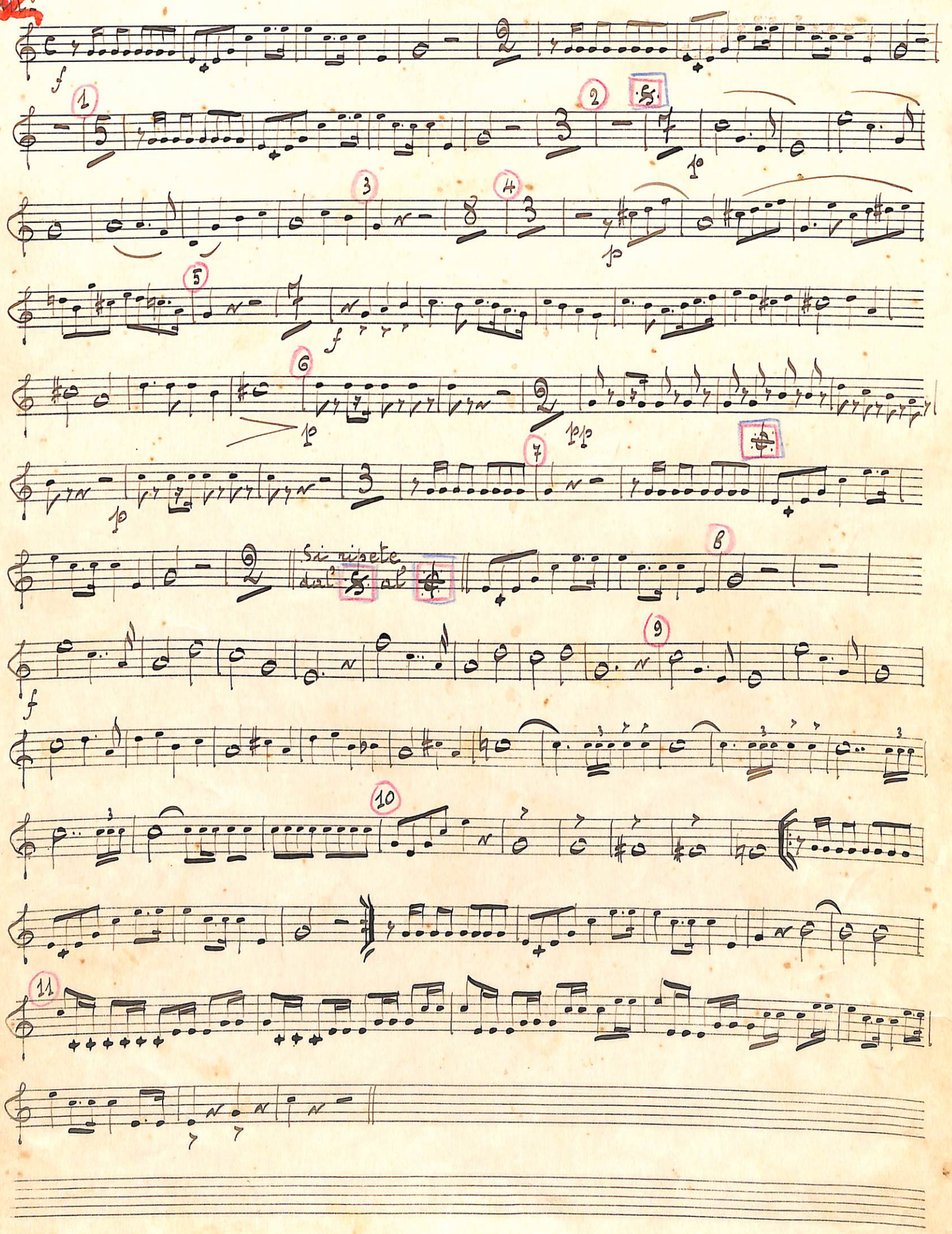

Cornetta 3ª

Tannhauser - Marcia Wagner

Si ripete dal al

Corno 1° Mib

WAGNER **TANNHAUSER** Marcia dell'opera

1 — 11 — 1

2 — 3

3 — 1

4 — 1 — cresc.

5 — f

6 — 1

7 — 2 — f — Si riprende dal ff al battuta 65 per segue

8 — 2

9 — 1

10 — f

11 — 1 — ff — chi fusi attensium ma in fine dal culdrit

Corno 2° Mib

WAGNER TANNHAUSER *Marcia dell'opera*

1

2

3

4

crese.

5

6

7

crese.

f

8

Si ripete dal 𝄋 al 𝄋 (battute 63) poi segue

9

Volta veloce

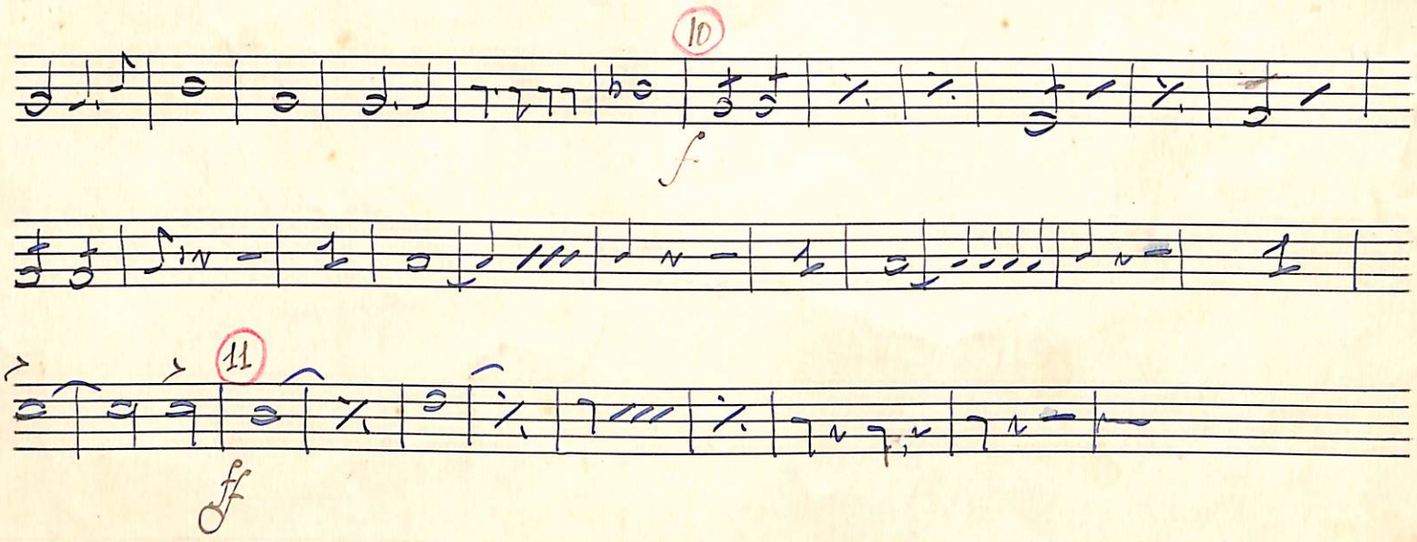
10
f
11
ff

sopranino mib

TANNHAUSER

WAGNER

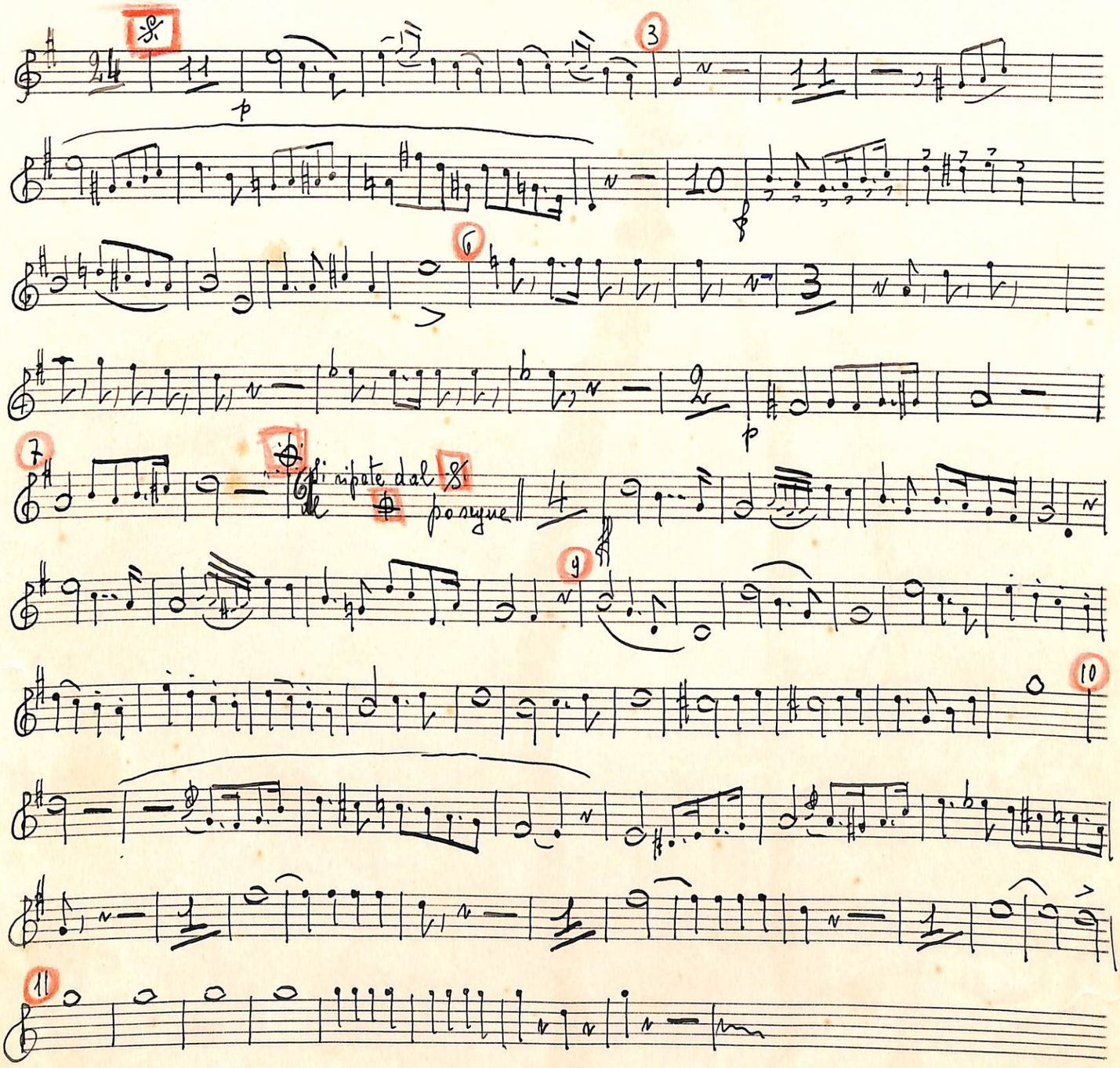

1929 Cons. Aperto

TANNHAUSER

WAGNER

f soprano 1

Si ripete dal 8 al ⊕ poi segue

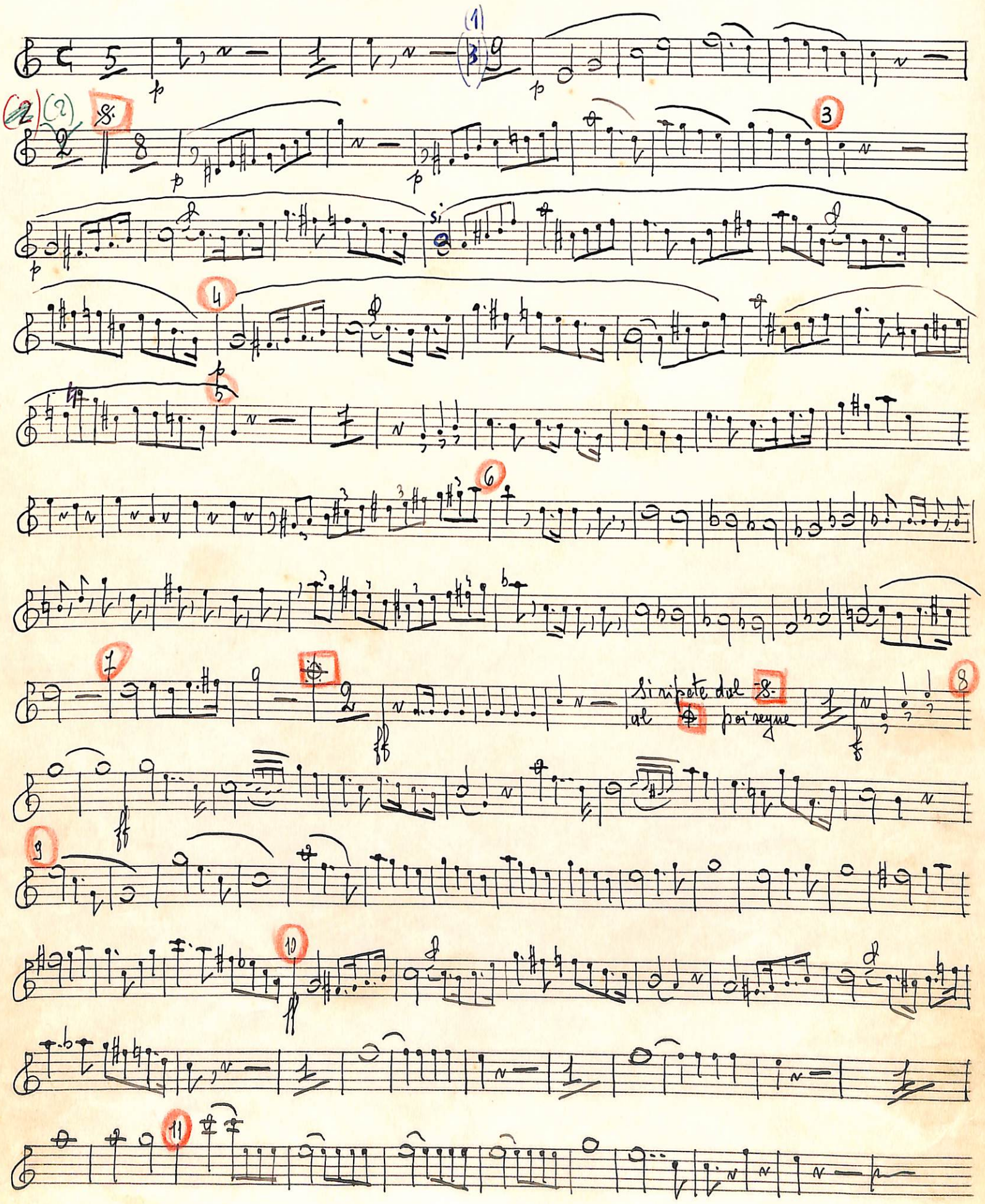

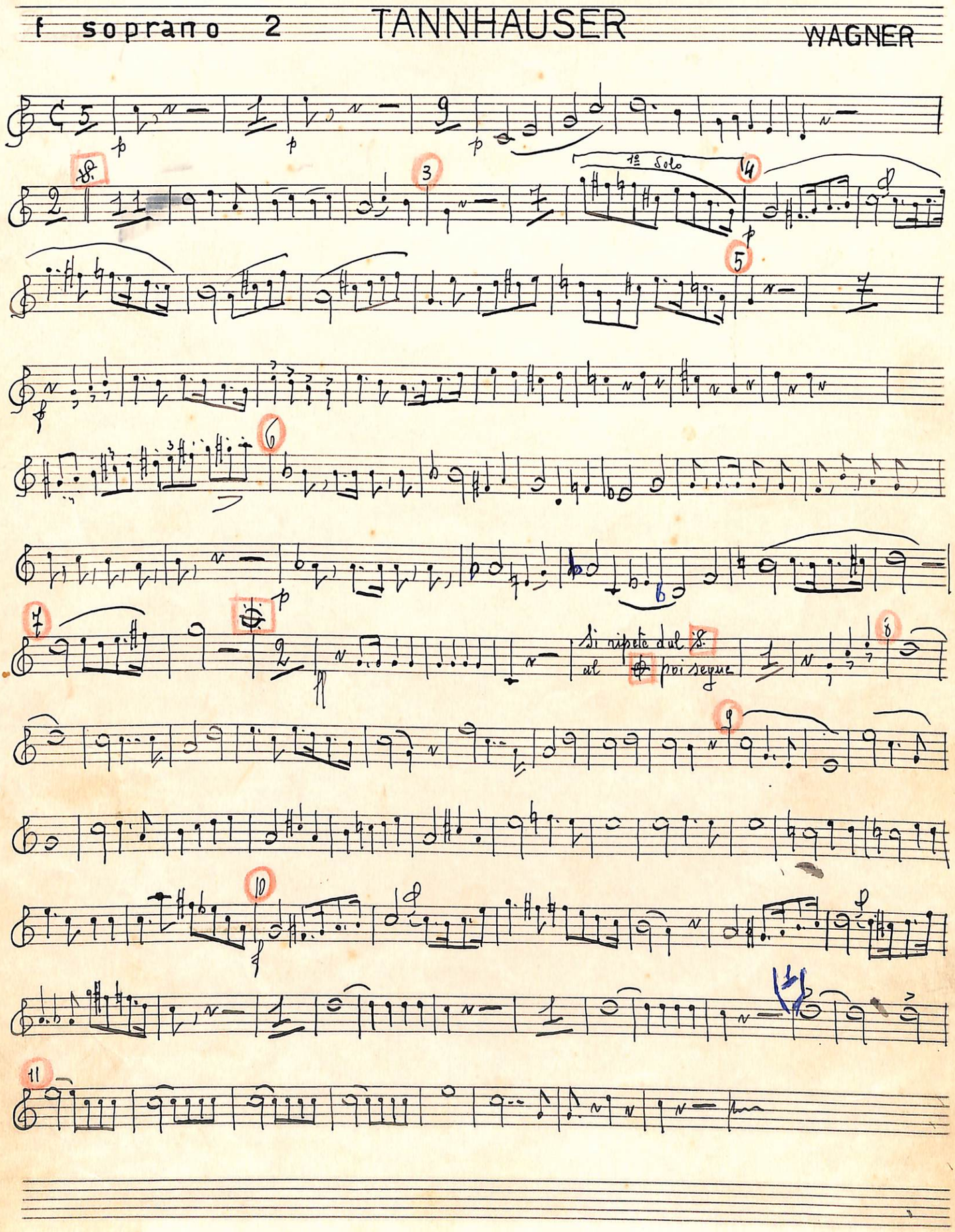
I soprano 2
TANNHAUSER
WAGNER
1° Solo
Si ripete dal 18 al ⊕ poi segue

Flicorno contralto mib 1°

WAGNER TANNHAUSER Marcia dell'opera

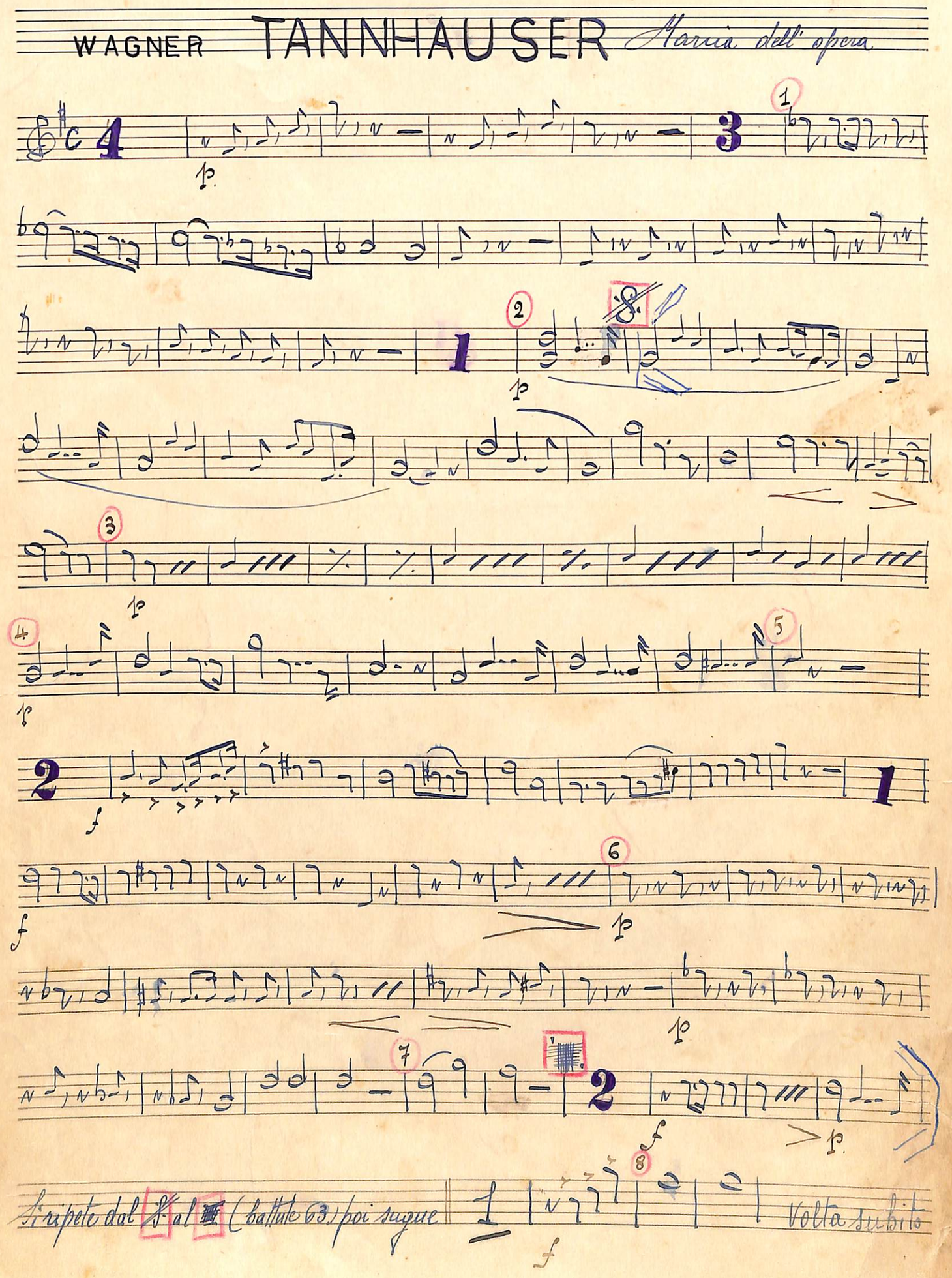

9
ff
10
f
ff
11

Flicorno contralto 2ª mi b

WAGNER TANNHAUSER *Marcia dell'opera*

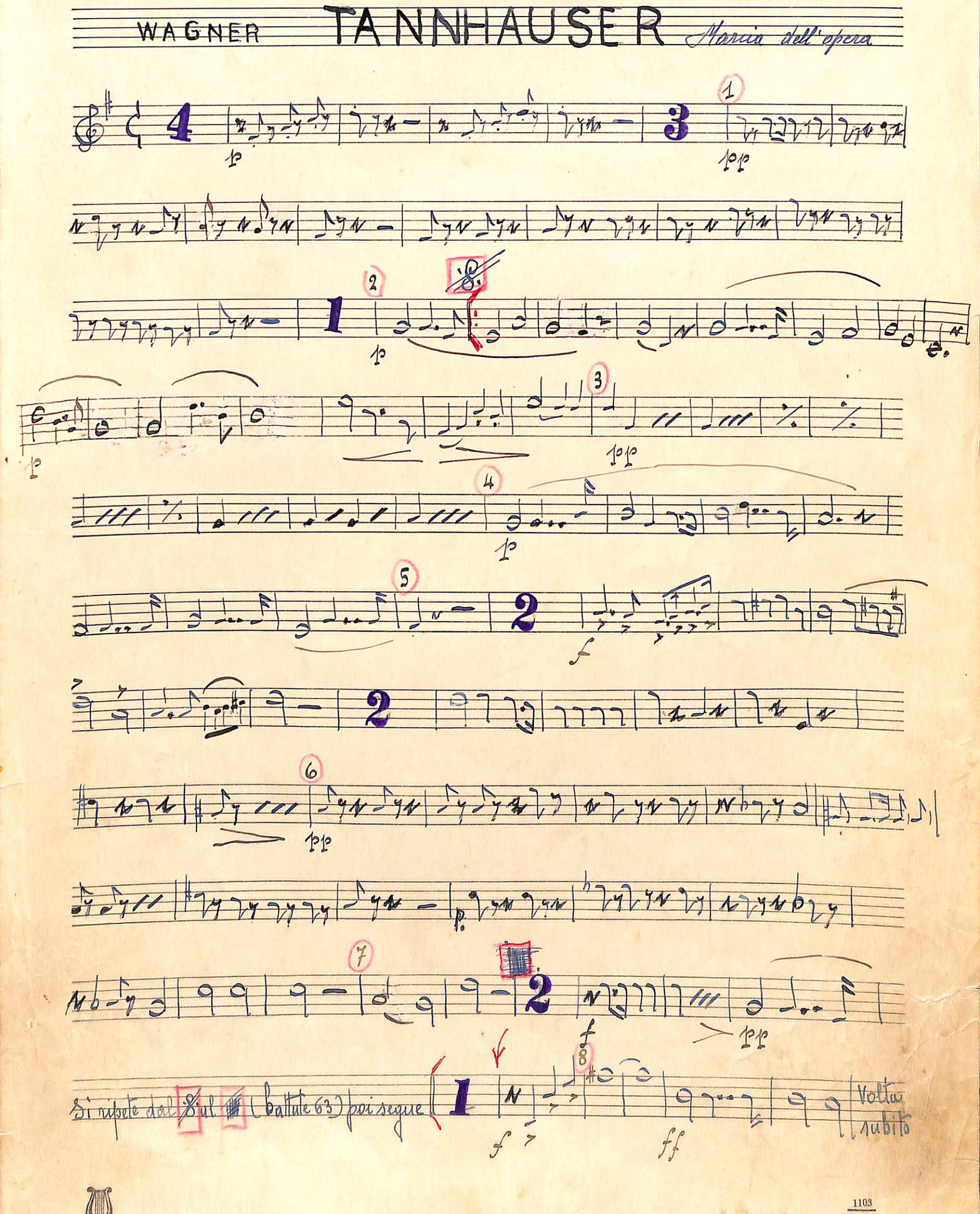

9
10
fff
11
ff

2° Flicorno Contralto mib

Wagner

Tannhauser Marcia dell'Opera

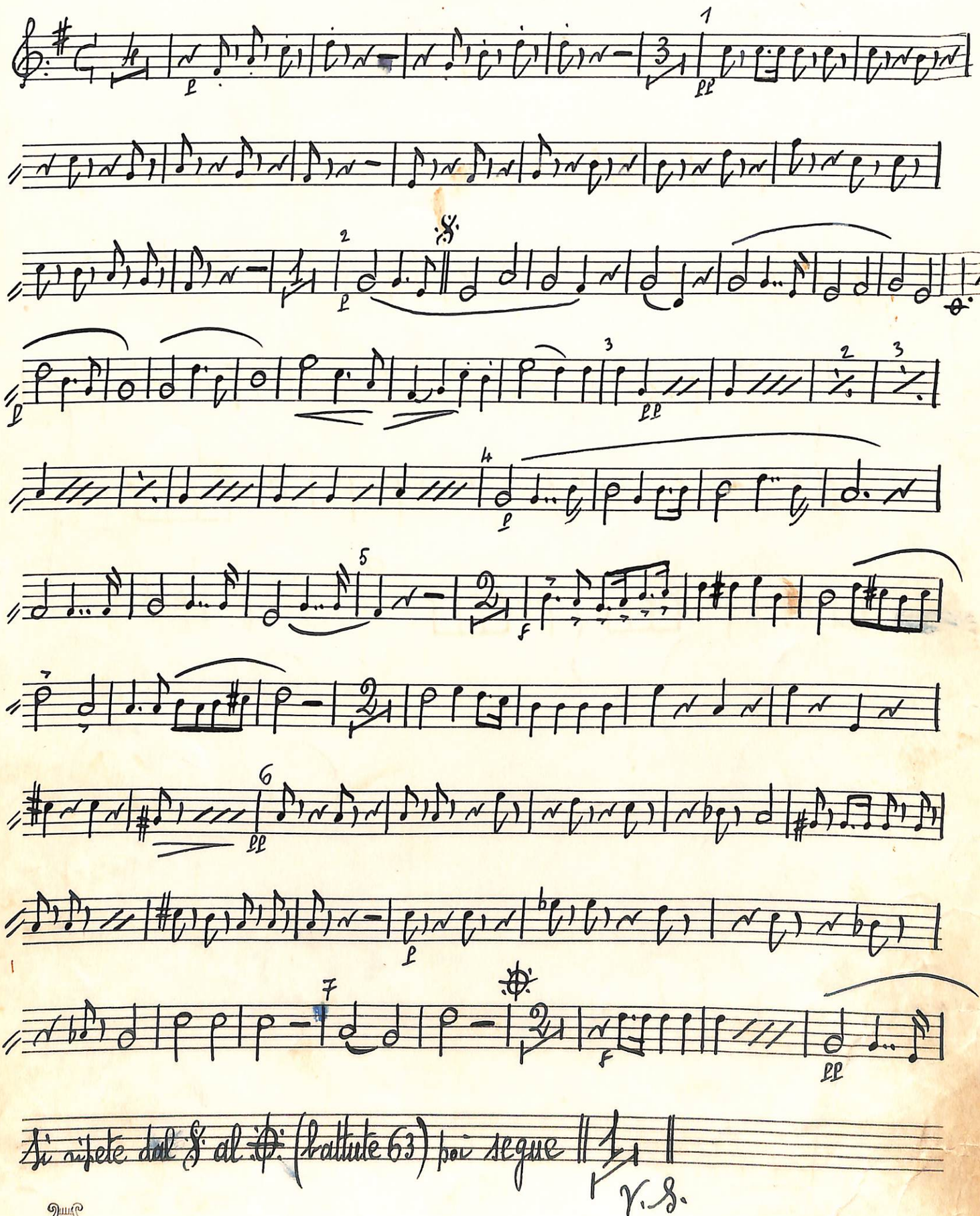

Si ripete dal 𝄋 al ⊕ (battute 63) poi segue || 1 ||

V.S.

G.B.T. MARCHO BUSSIAIO

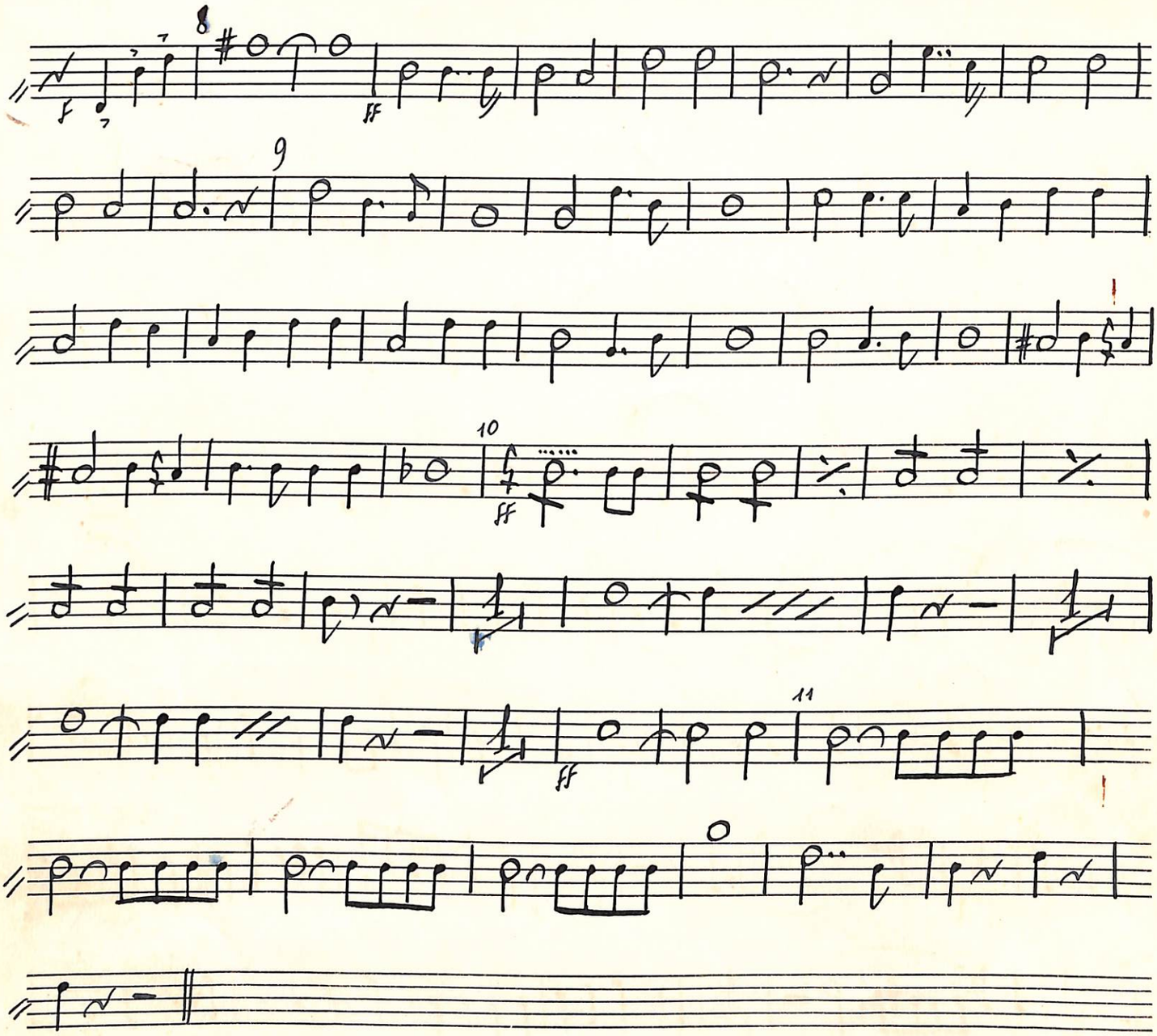
8
f
ff
9
10
ff
11
ff
0

Marcia dell'opera

TANNHAUSER

WAGNER

Flicorno Tenore 1° si b

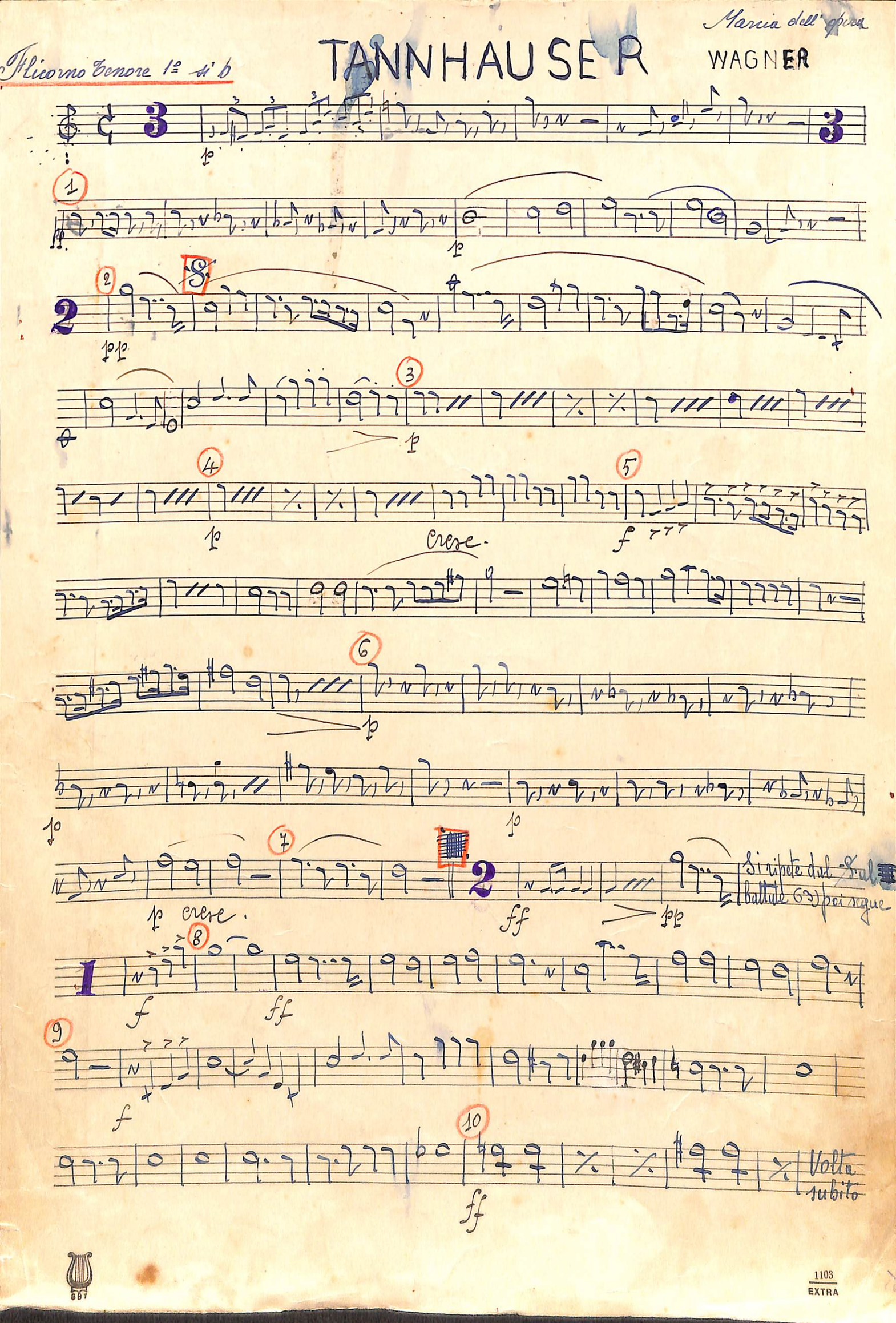

11

Flicorno tenore 1° si b

TANNHAUSER

marcia dell'Opera
WAGNER

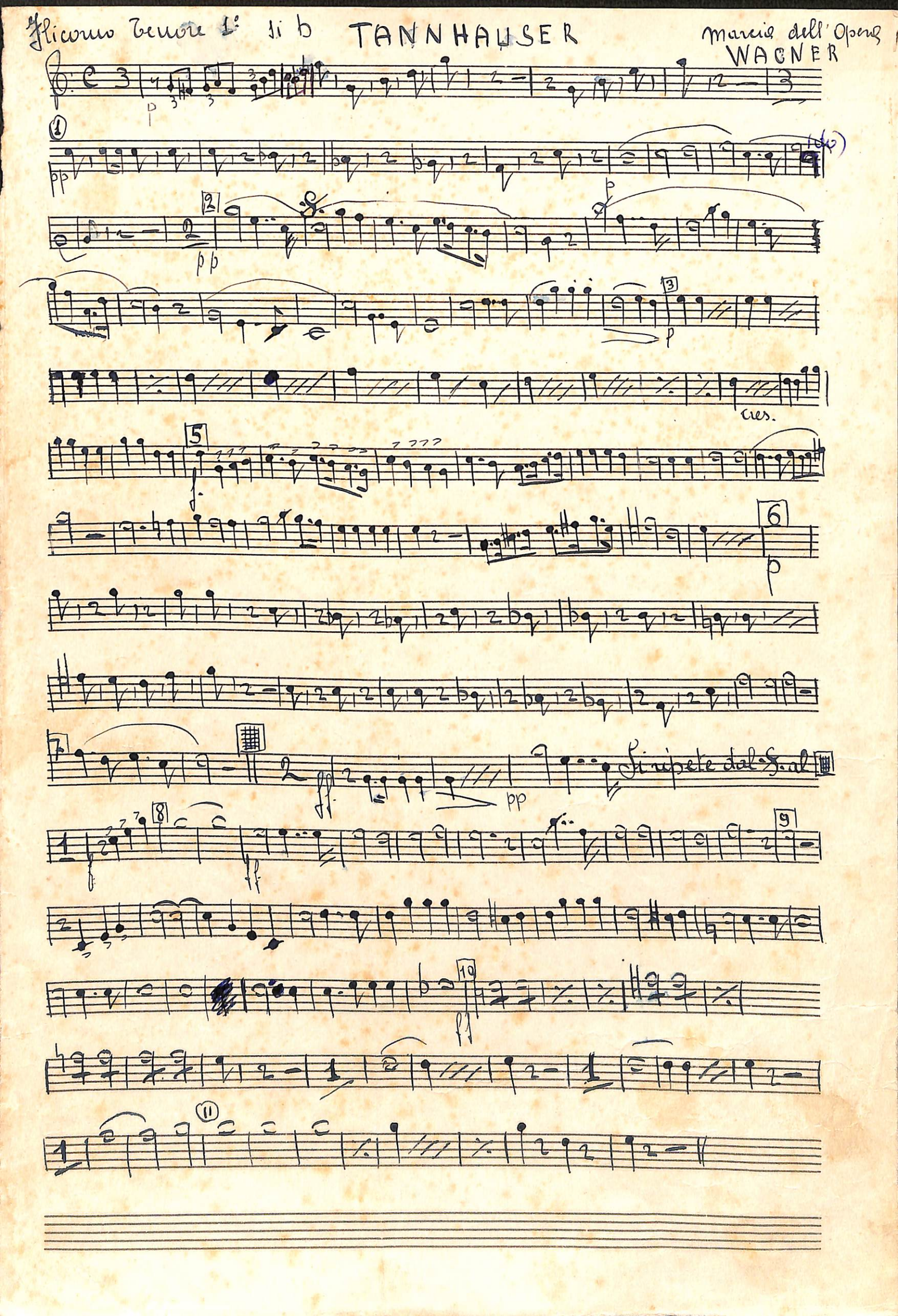

Marcia

f tenore 2 TANNHAUSER WAGNER

1

pp

f

p

Si ripete dal 𝄋 al ⊕ poi segue

1° Flicorno Baritono sib
(in chiave di Sol)

Tannhauser

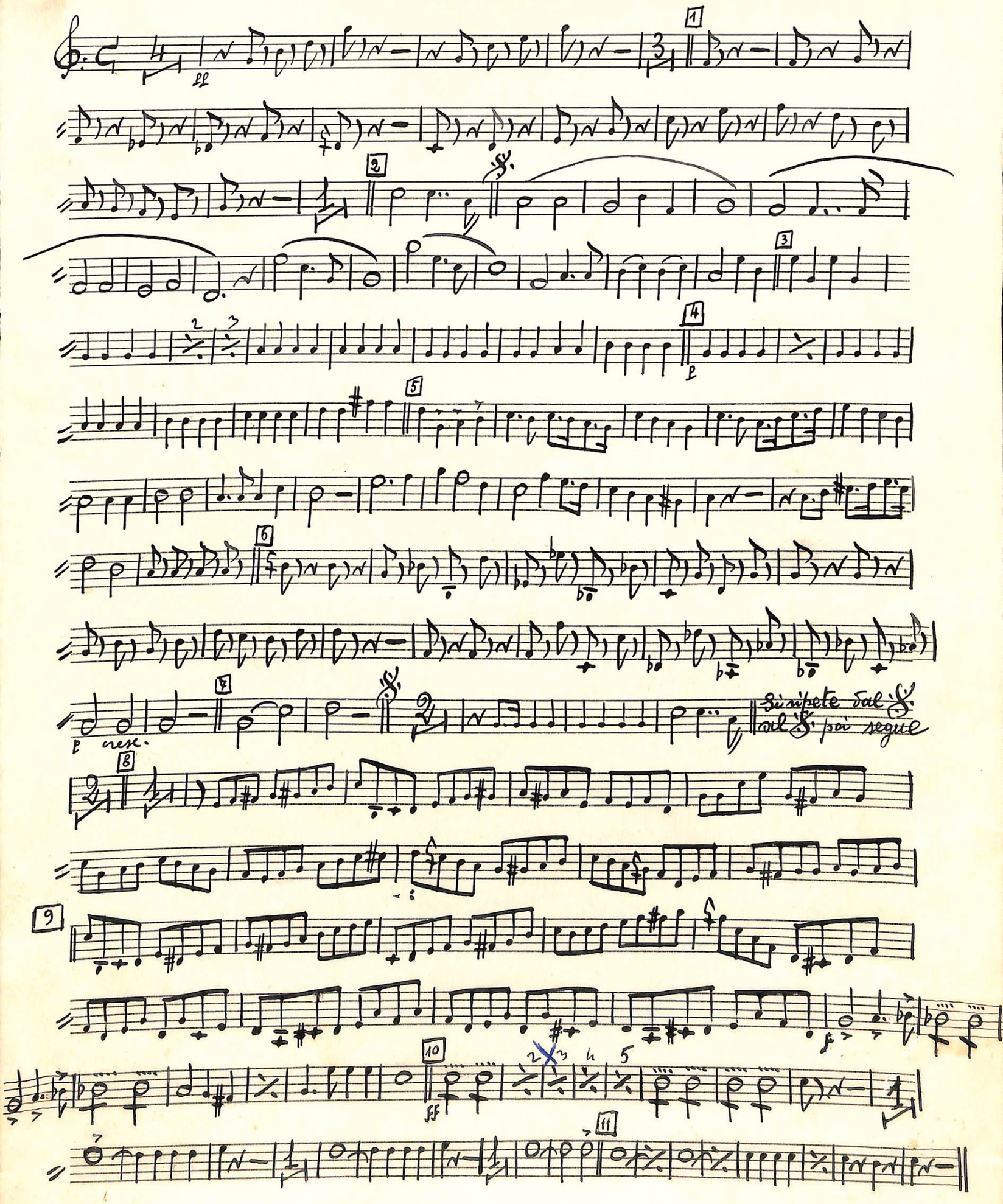

TAMNHAUSER Marcia Flic. Baritono 1°

Baritono 1

pp

pp

pp

p cresc

pp

Si ripete dal 8 al 9 poi segue

pp

p

pp

Flic. Baritono 1°

TANNHAUSER Marcia

1° Flic. Baritono

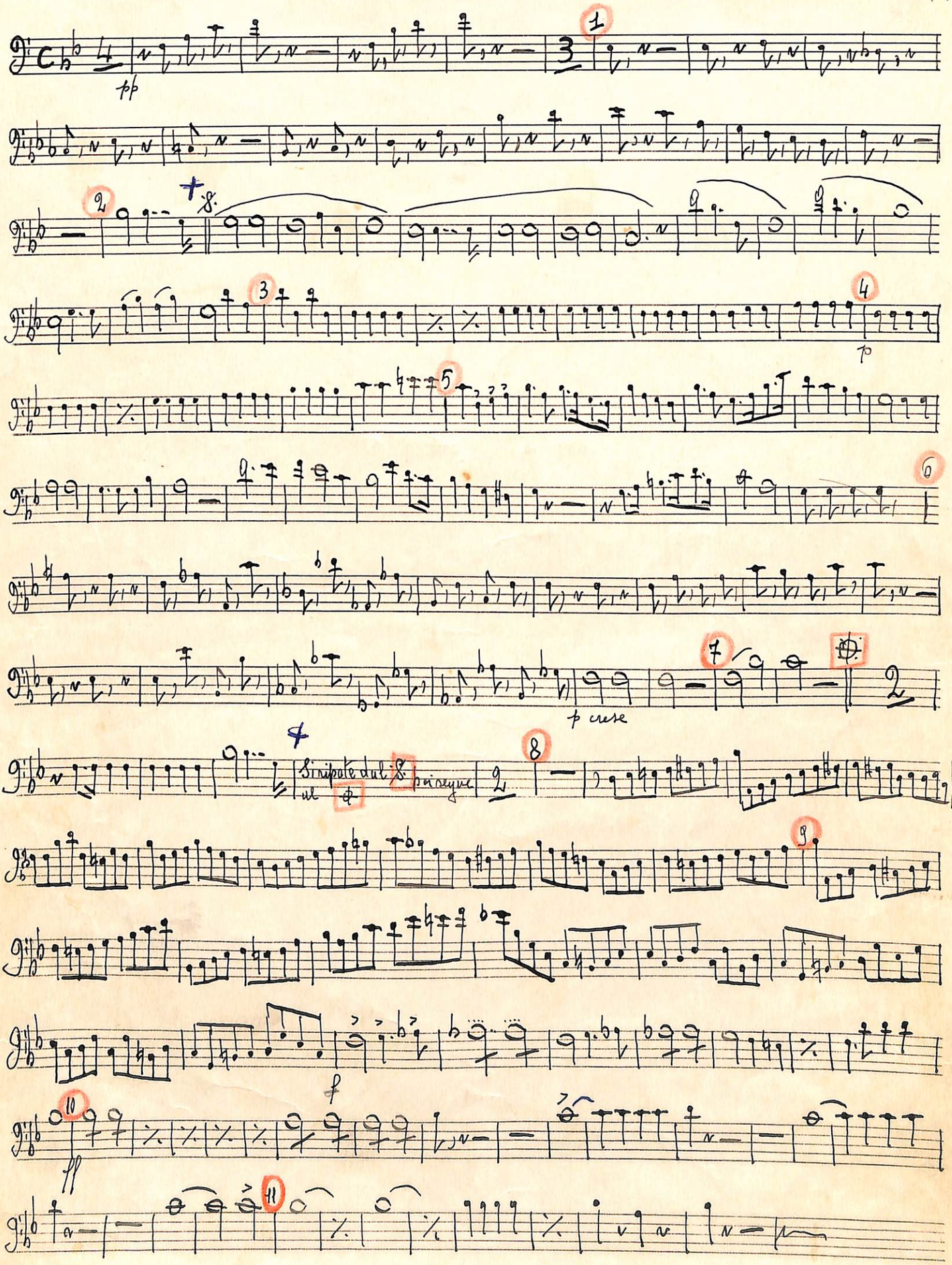

2: Flicorno Baritono Sib

Tannhauser

Wagner

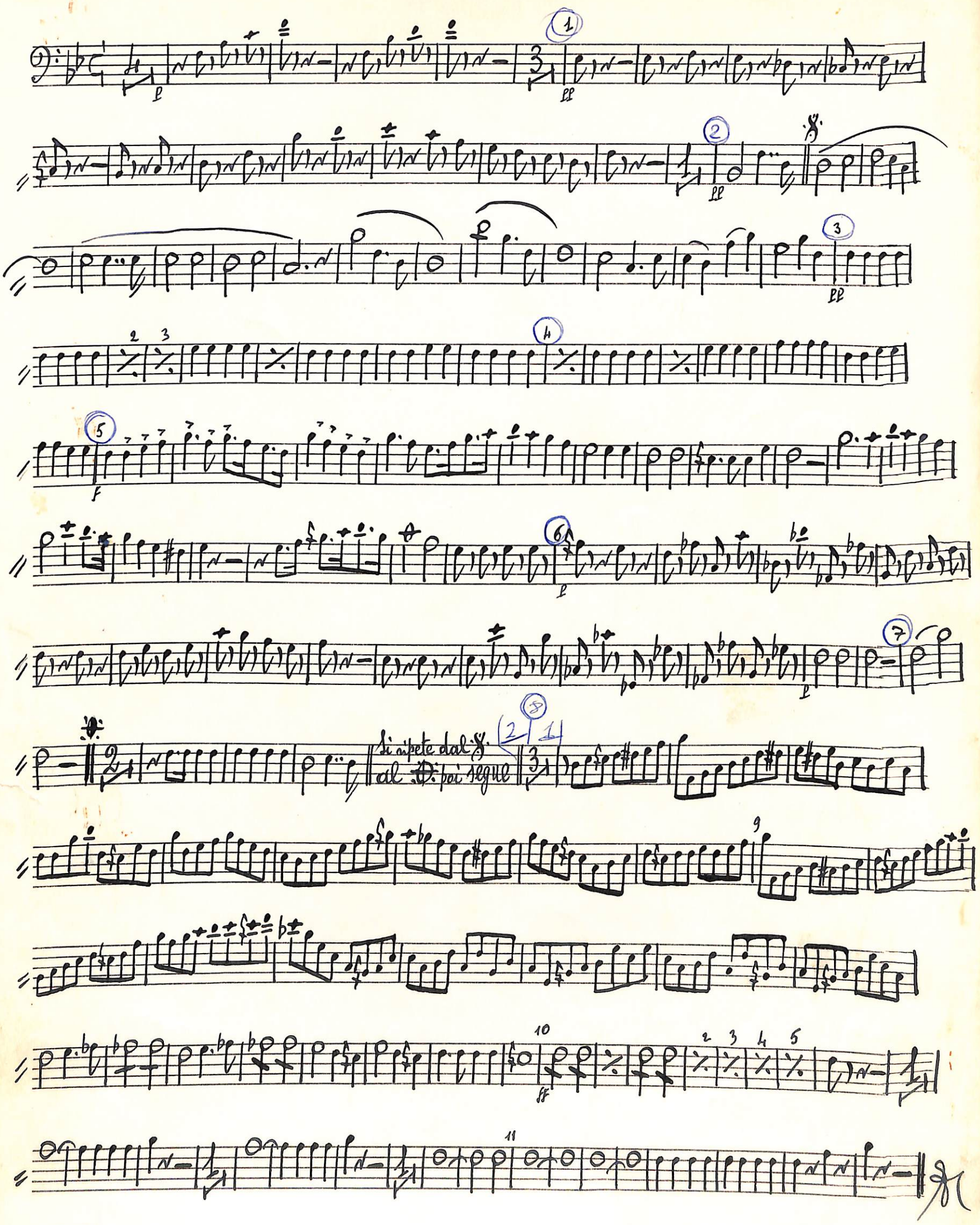

G. B. T.
MILANO
GERSTNER

f baritono 2

TANNHAUSER Marcia WAGNER

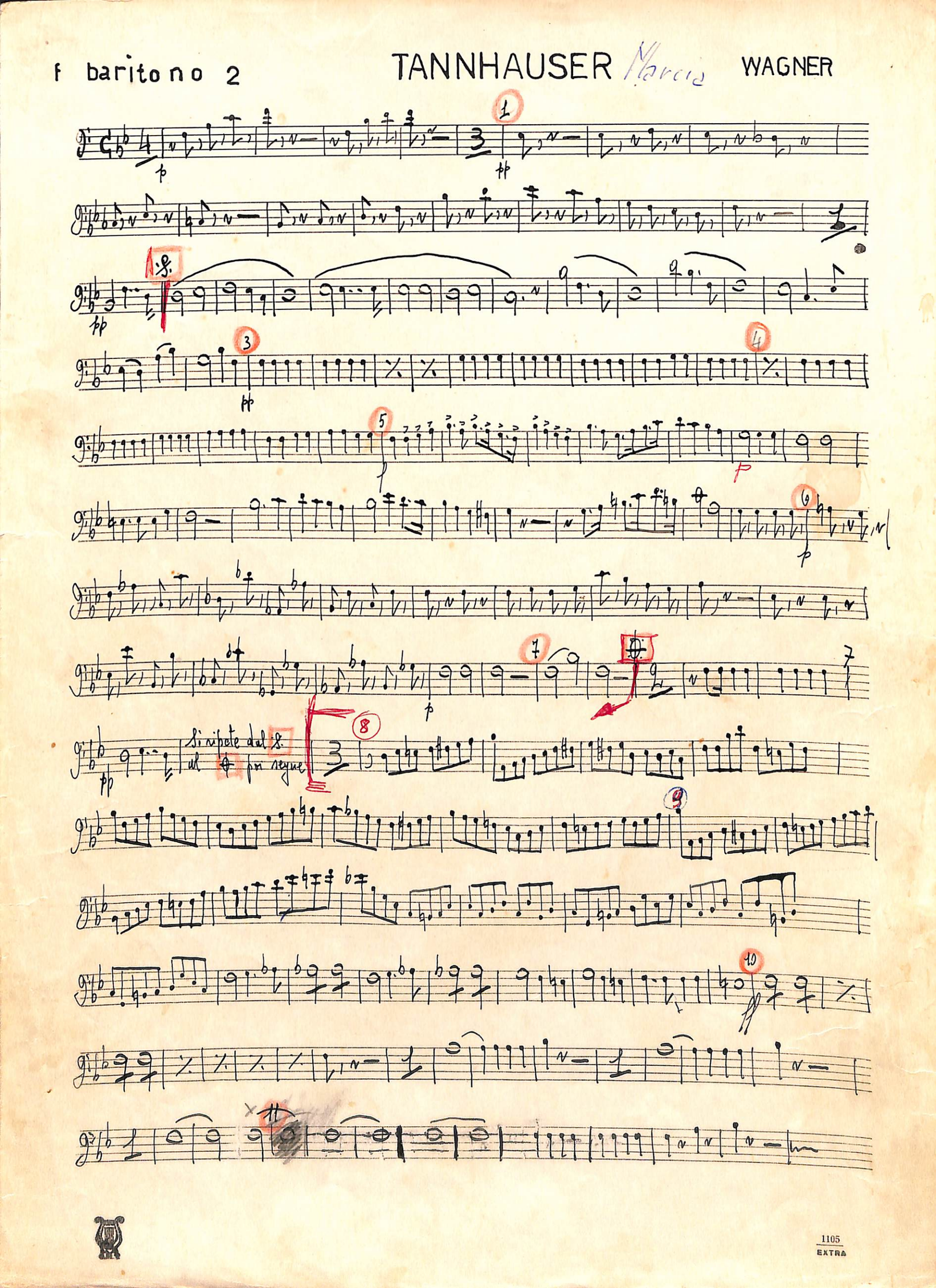

TAMNHANSER

Basso in Fa.. Marcia

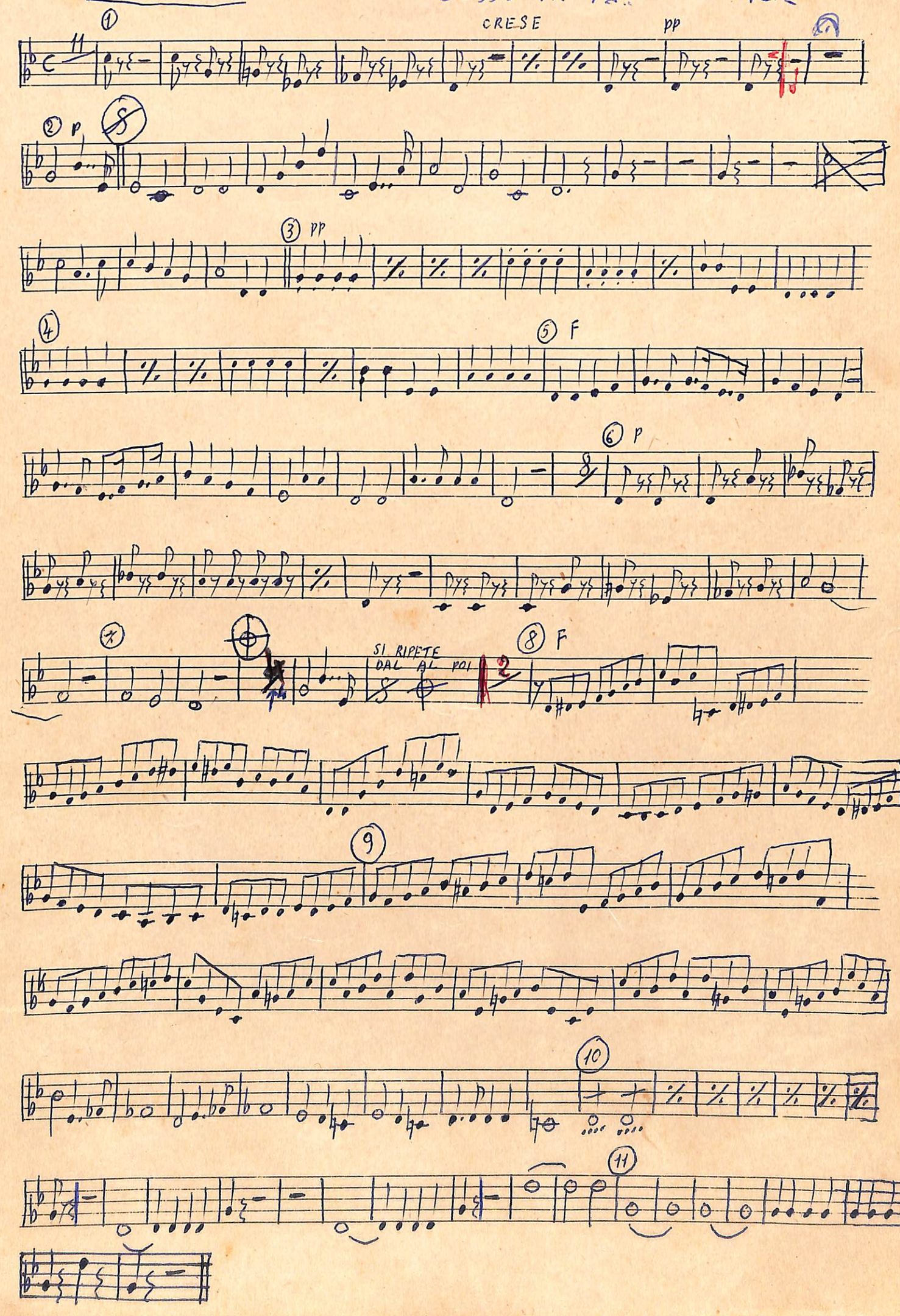

Tromba mib TANNHAUSER MARCIA

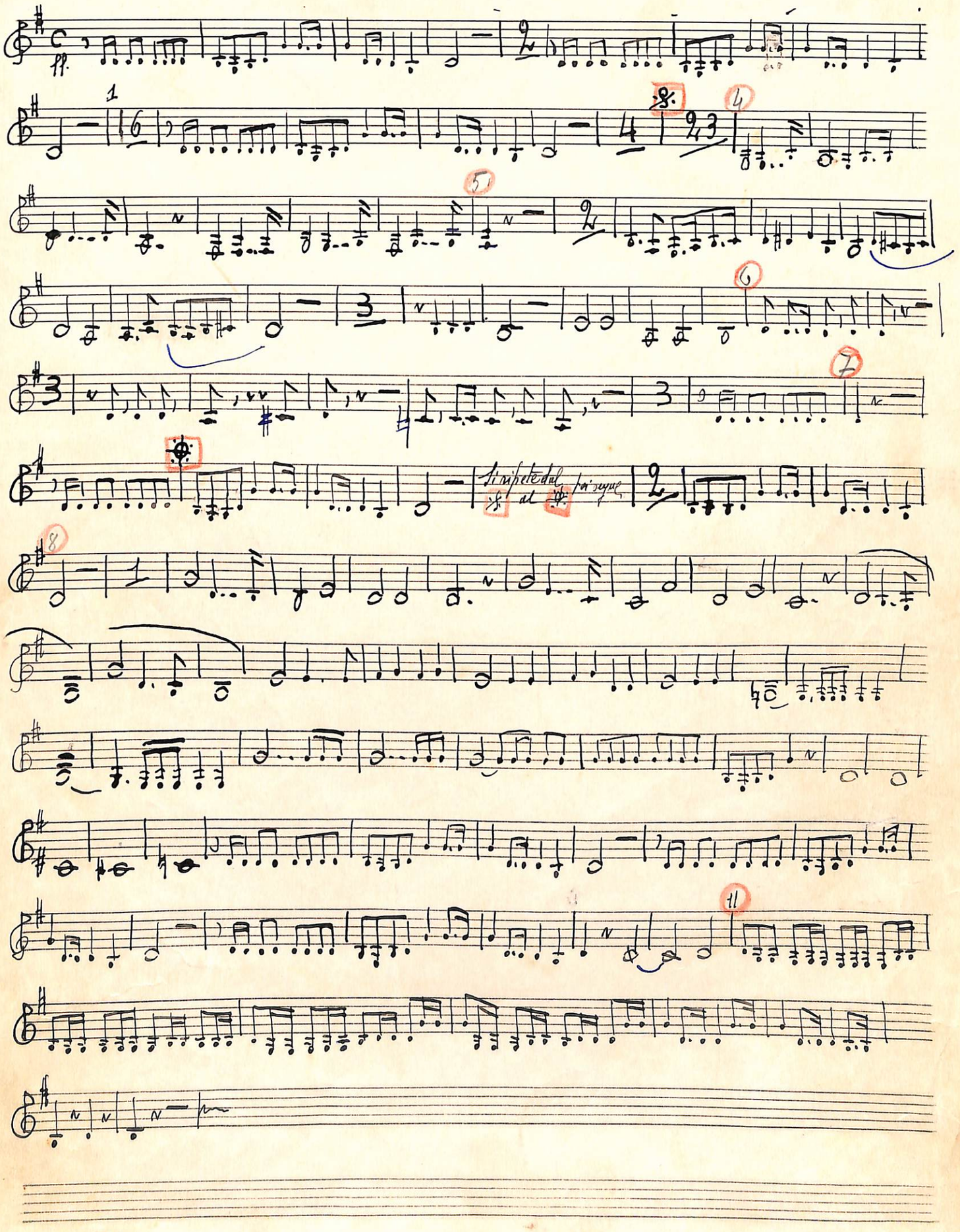

R. WAGNER

1ª TROMBA MIb

TANNHAUSER - MARCIA

allegro

1

2

3

4

5

Voltare presto

p
6
3
7
8
Fine

Tannhauser

Marcia

Tromba basse in Si

Mouvement de marche

1° sol

f

f

Si ripete dal S. al ⊕ piu volte

Trombone 1° Di

Marcia dell'opera

TANNHÄUSER

WAGNER

16

p

2

8

3

4

5

f

6

p

7

f

p

Ripete dal 8 al 8 (salta 63) prosegue

8

f

9

10

11

1105

EXTRA

Trombone 1° ♩

Marcia dell'opera **TANNHAUSER** WAGNER

17 | 1 | 8 | 1 | 1 | 2 | 2 | 1 | 1 | Volta subito

f ff

Si ripete da 8 al Ballade e poi segue

Marcia..

Tannhauser Marcia

2e Trombone

Trombone 2.2

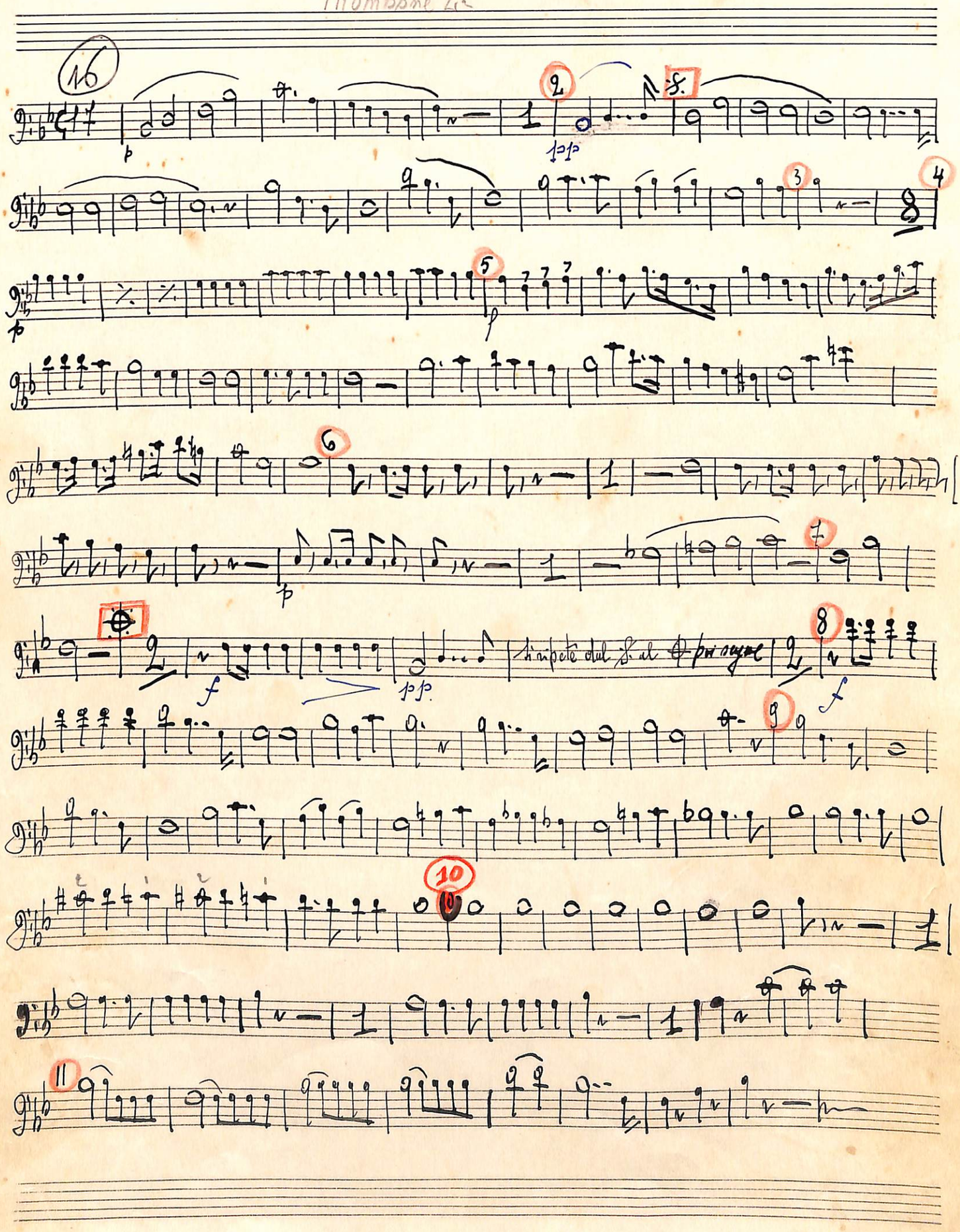

Trombone 3°

WAGNER TANNHAUSER

Marcia dell'opera

1

2

3

4

5

6

7

8

9

10

11

Si ripete dal 8° al ### battute 63) poi segue

FINE

Basso in FA - Tannhauser - Marcia - Wagner

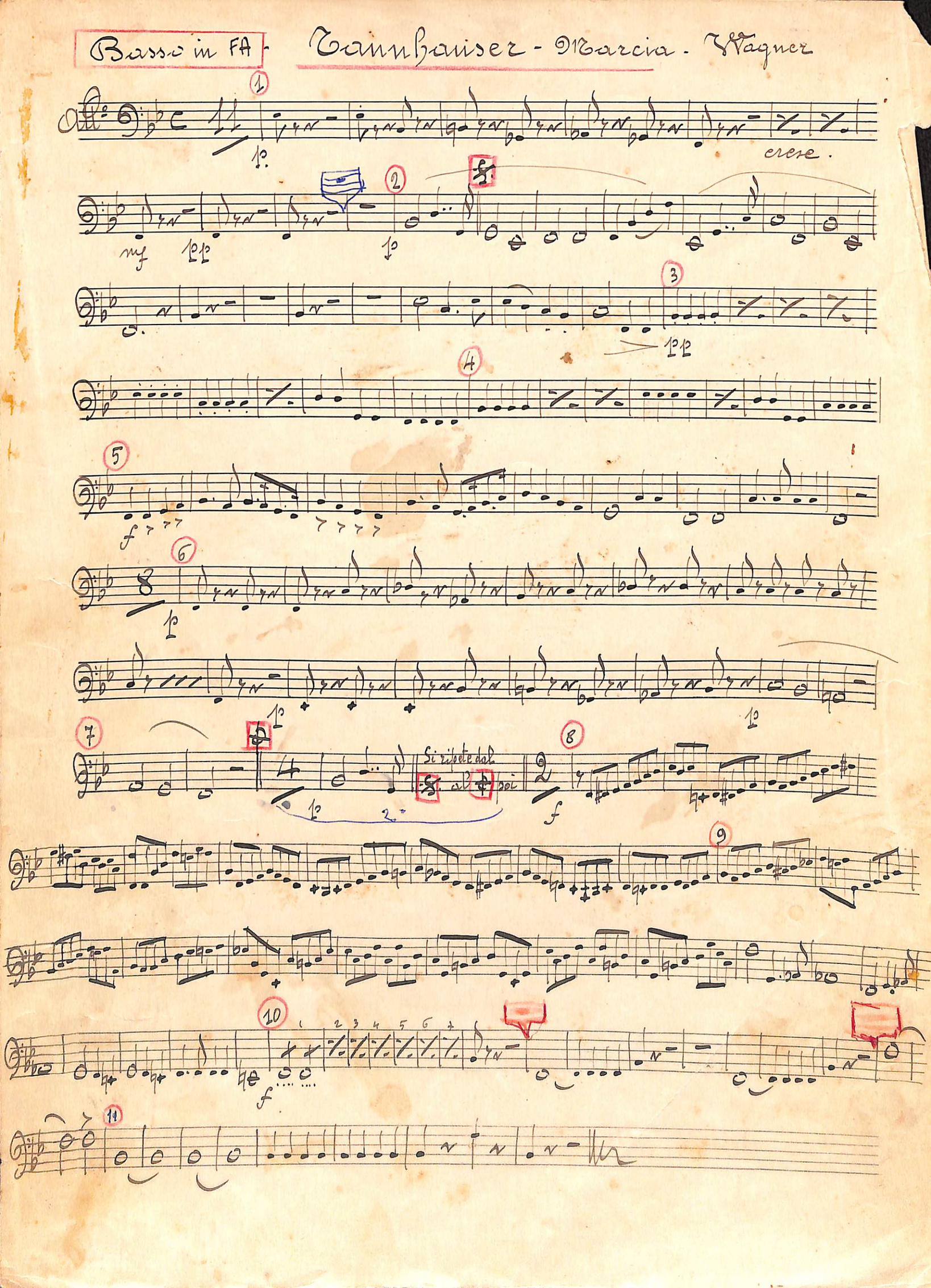

Basso in FA

Tannhauser - Marcia - Wagner

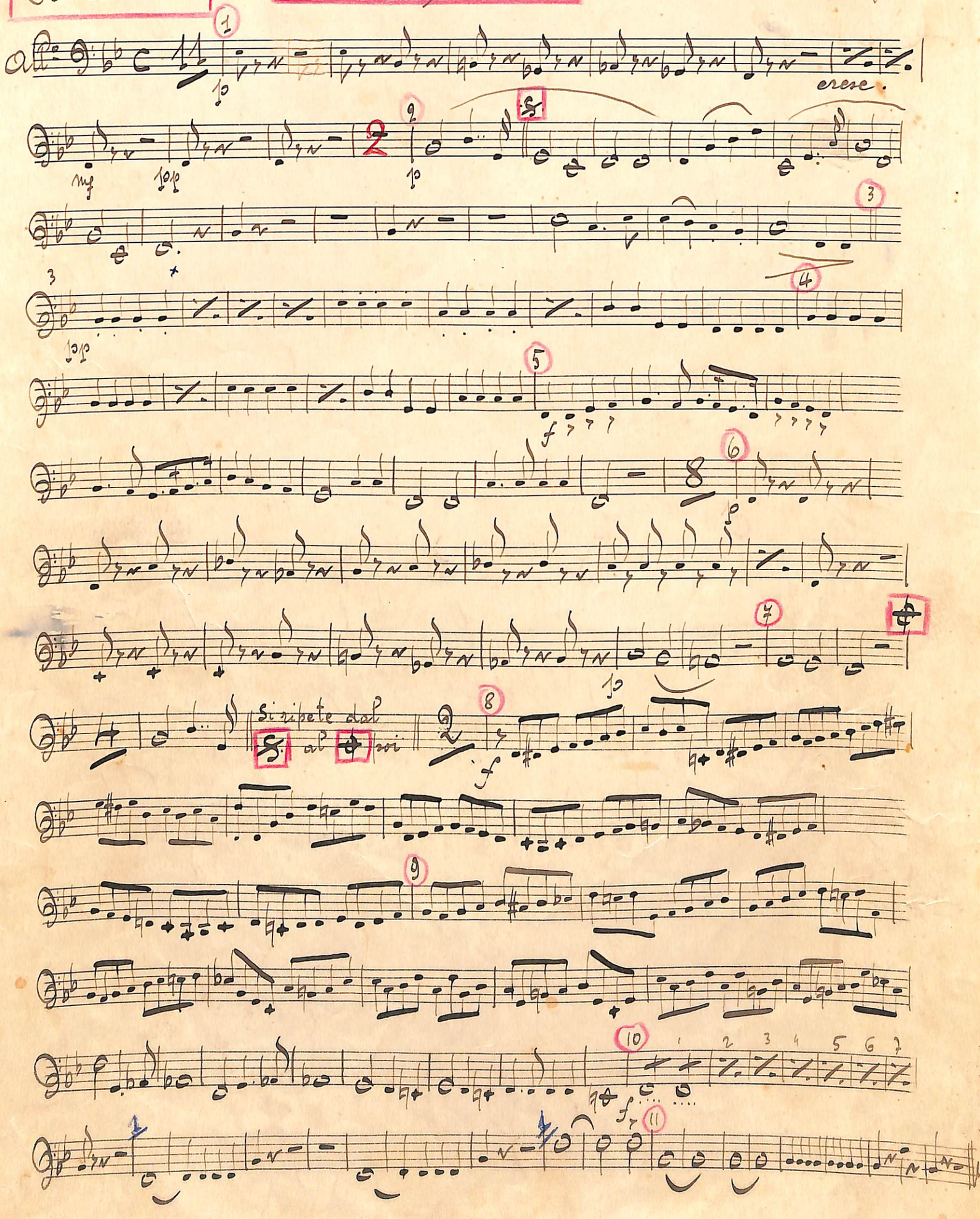

Basso lib.

Tannhauser - marcia

Wagner

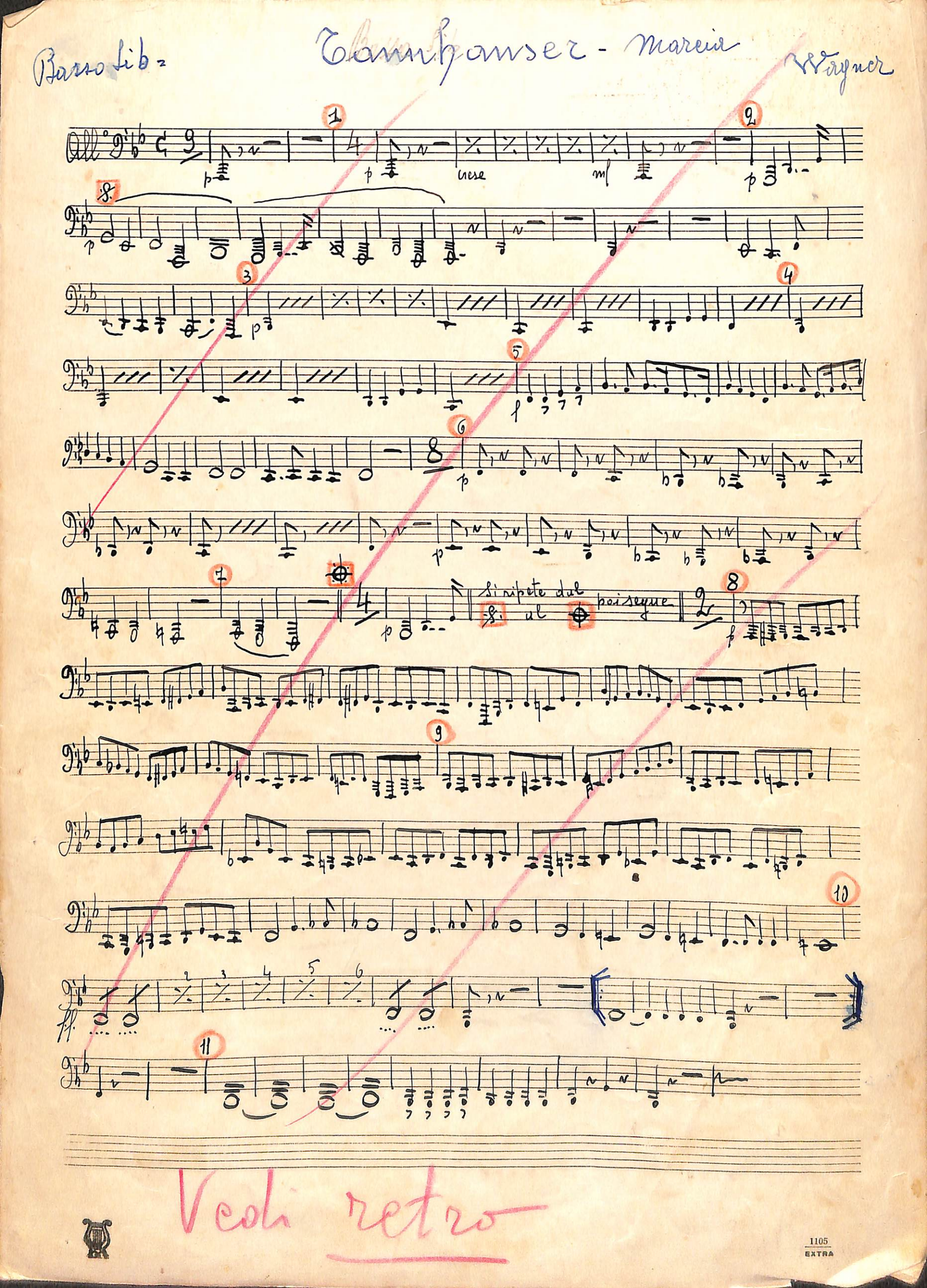

Vedi retro

Basso Sib A

Tannhauser - Marcia - Wagner

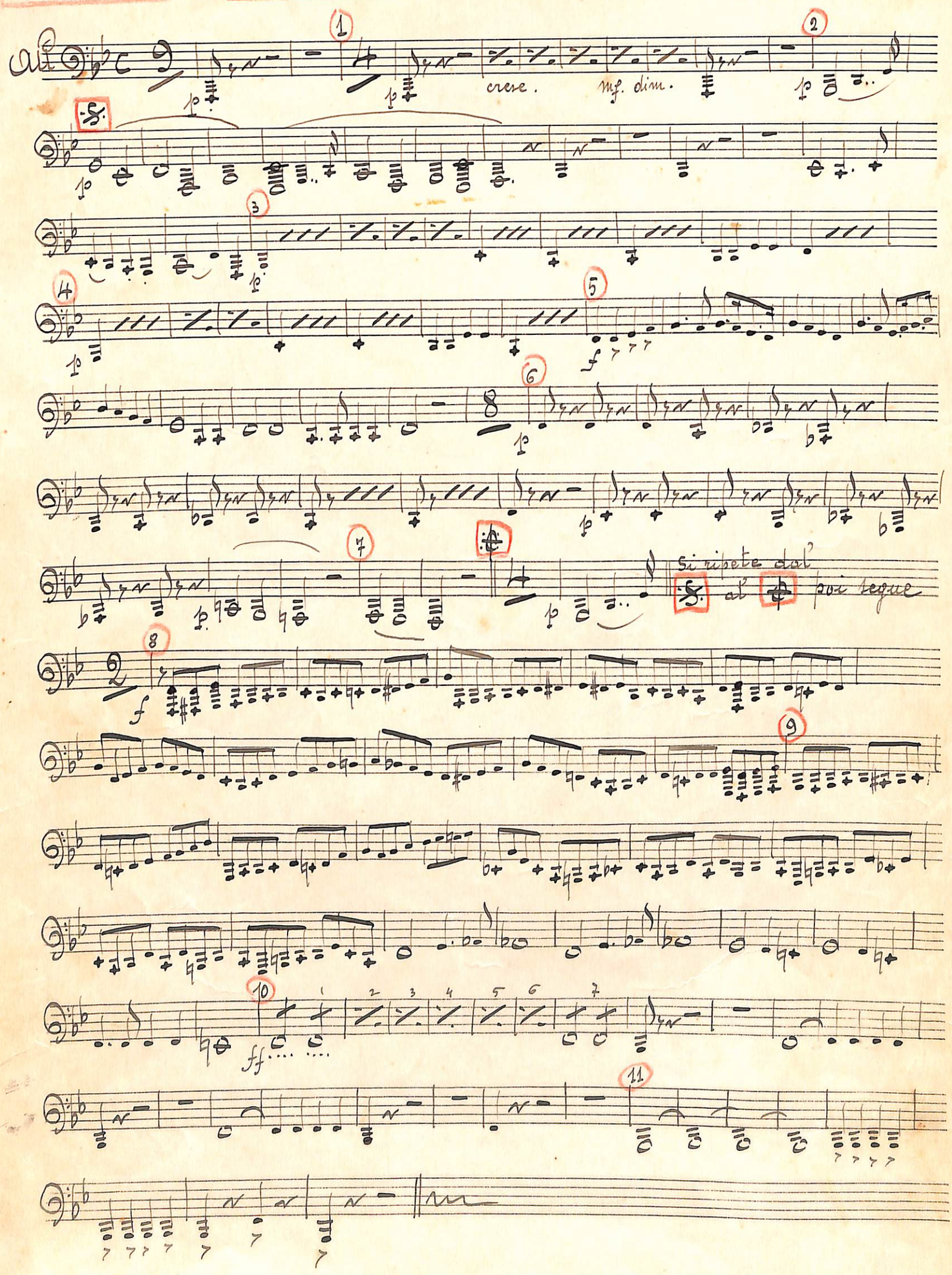

Basso Sib B

Tannhauser - Marcia

Wagner

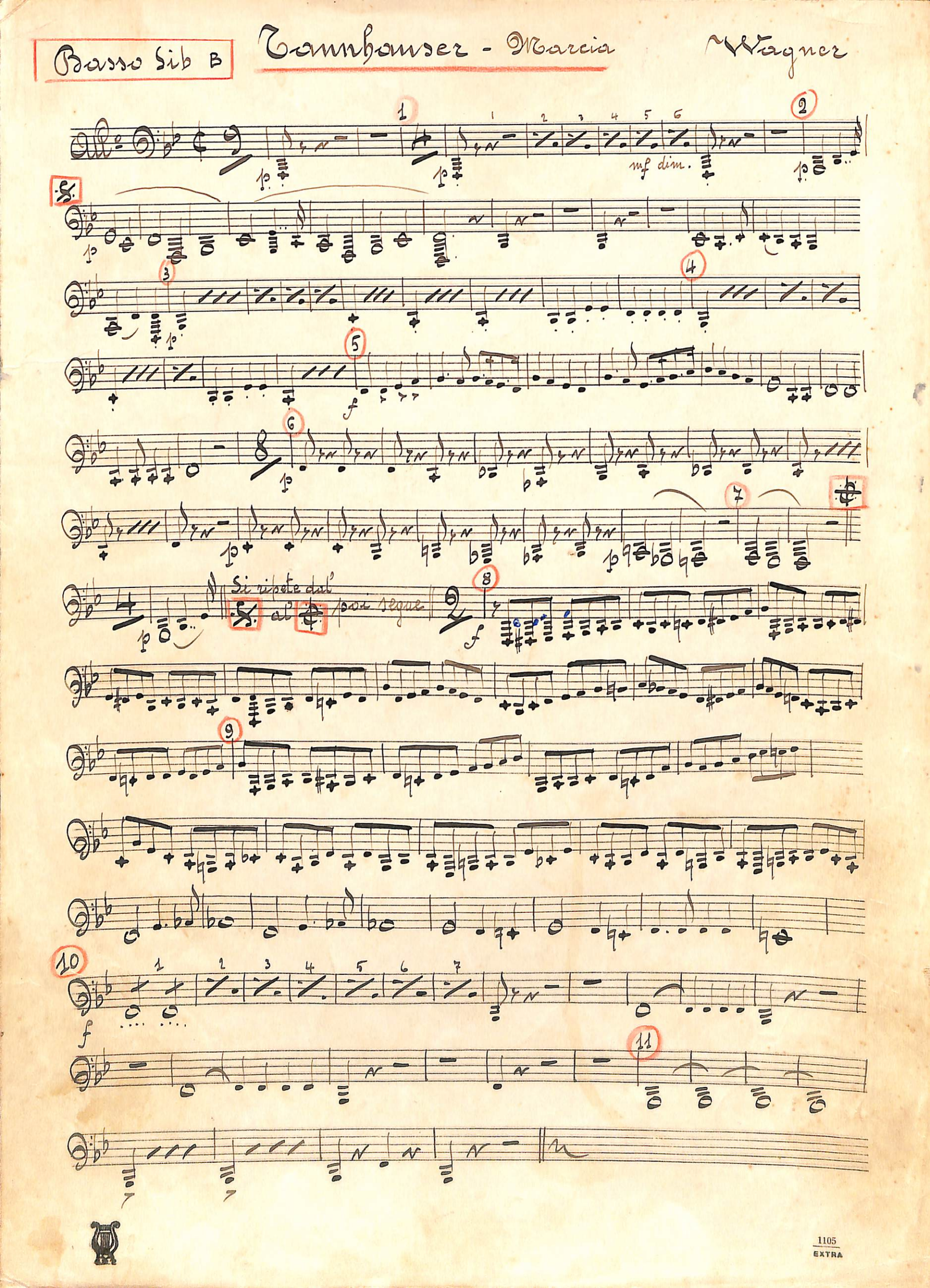

Cassa e piatti — Tannhauser - Marcia - Wagner

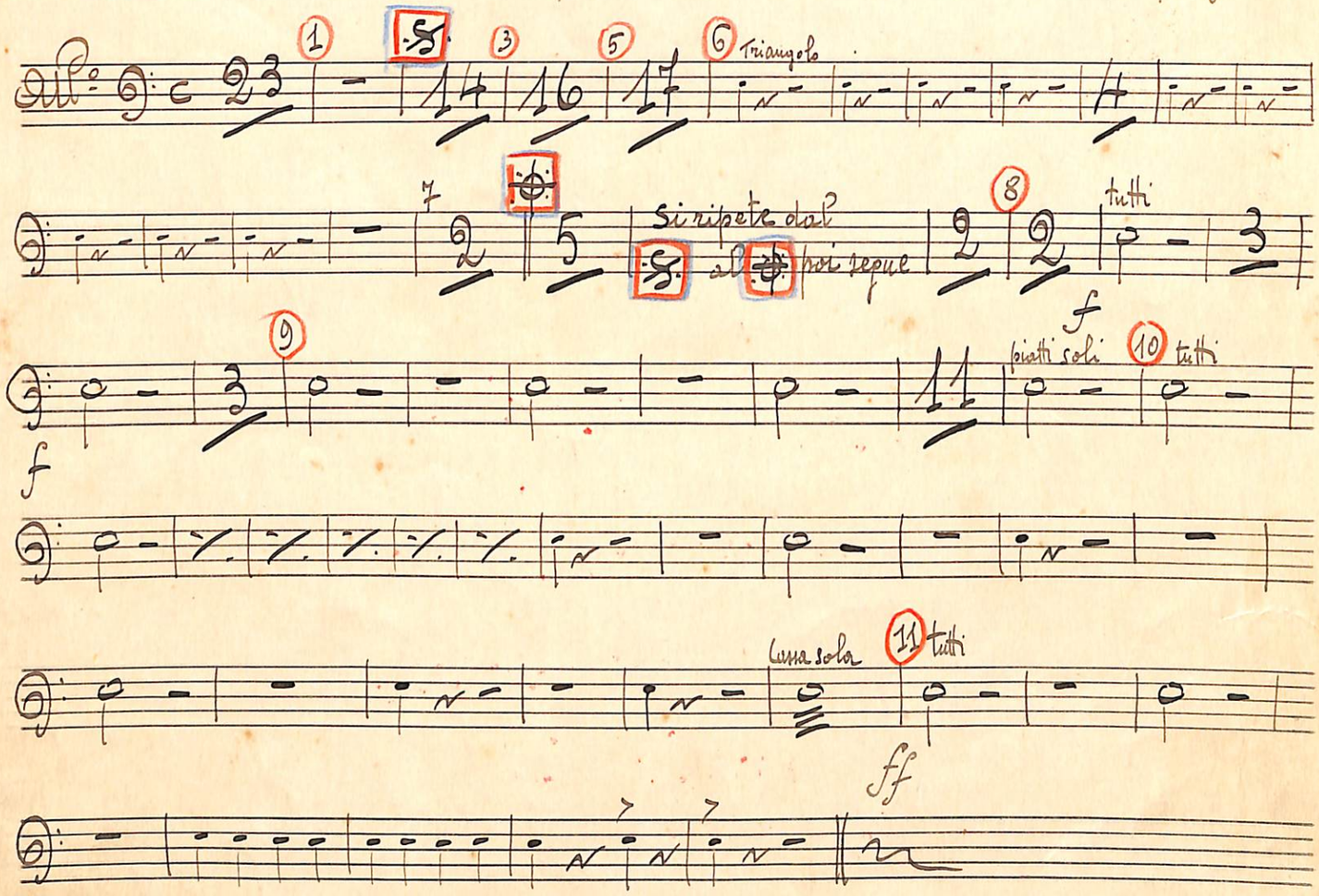

Cassa e piatti - triangolo

WAGNER **TANNHAUSER** Marcia dell'opera

8 TRIANGOLO

24 | 55 | 8 | Si ripete dal 8 al pianeggiante

tutti 9

4 | ff 9 | 3 | 9 | 3 | 9 | 1 | 9 | 13 | 9 Piatti | 9 cassa e piatti triangolo

9 | | | | | 0 triangolo | | 1 | 0 | 0 | triangolo

1 | | | | 3 | 0 triangolo tutti | | | | | | | p

Vedi retro

Rullo

WAGNER TANNHAUSER Marcia dell' opera

8 — 7 — Si ripete dal 8 al

8 — 9 — 10 — 11 — cassa

Timpani Sib-FA

Tannhauser - Marcia - Wagner

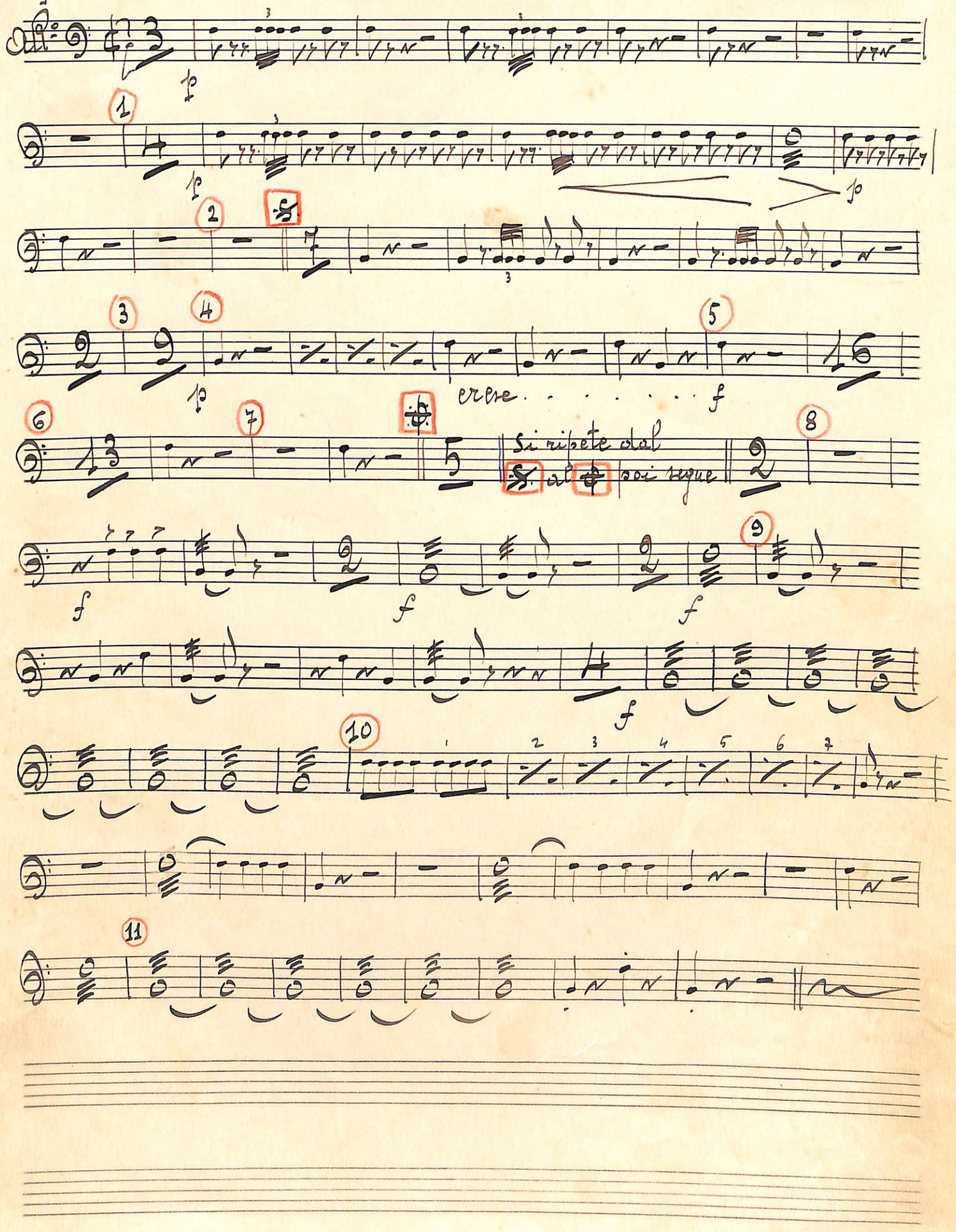

Timpani: Si♭ Fa

WAGNER TANNHAUSER Marcia dell'opera

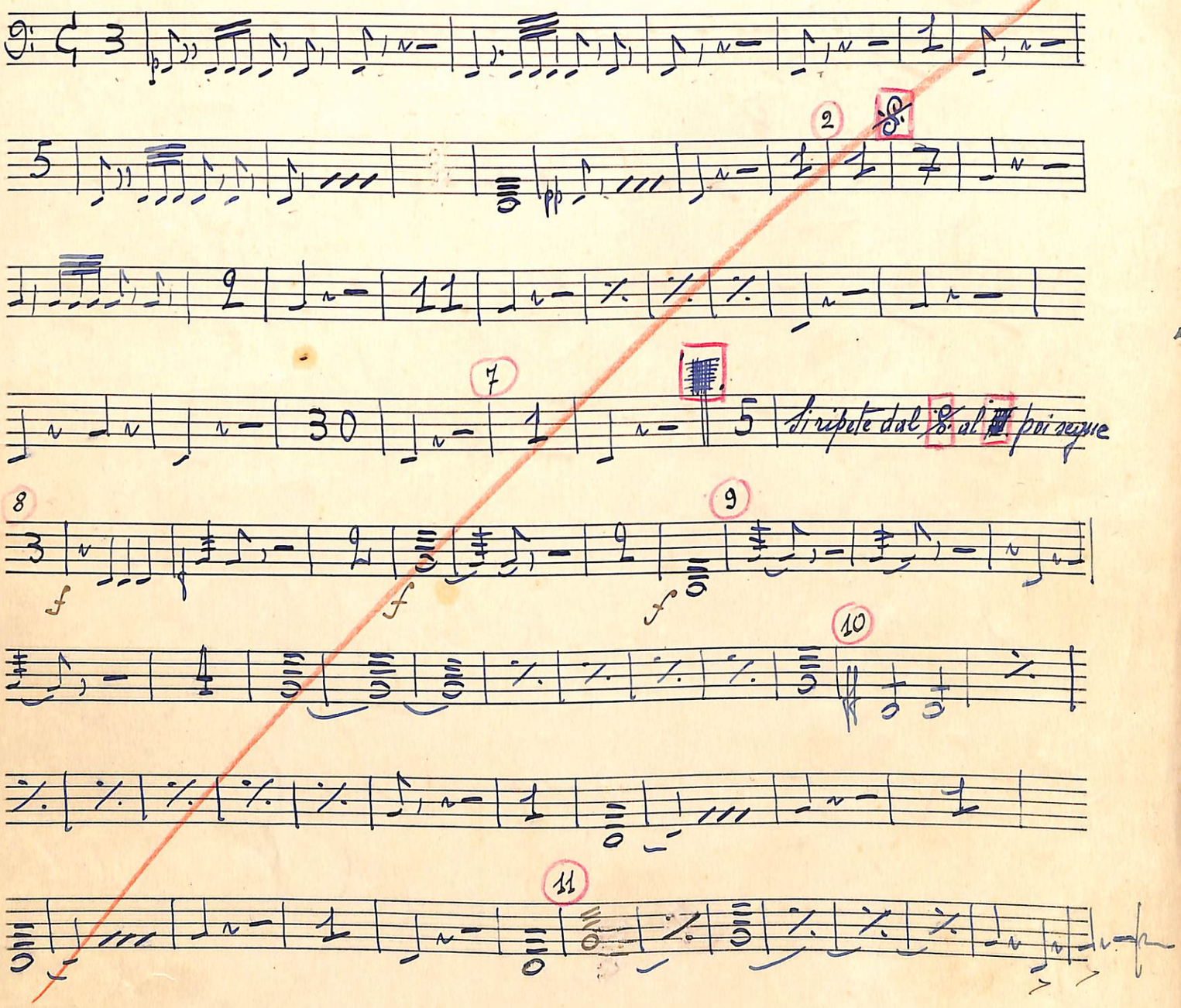

Triangolo e gong.
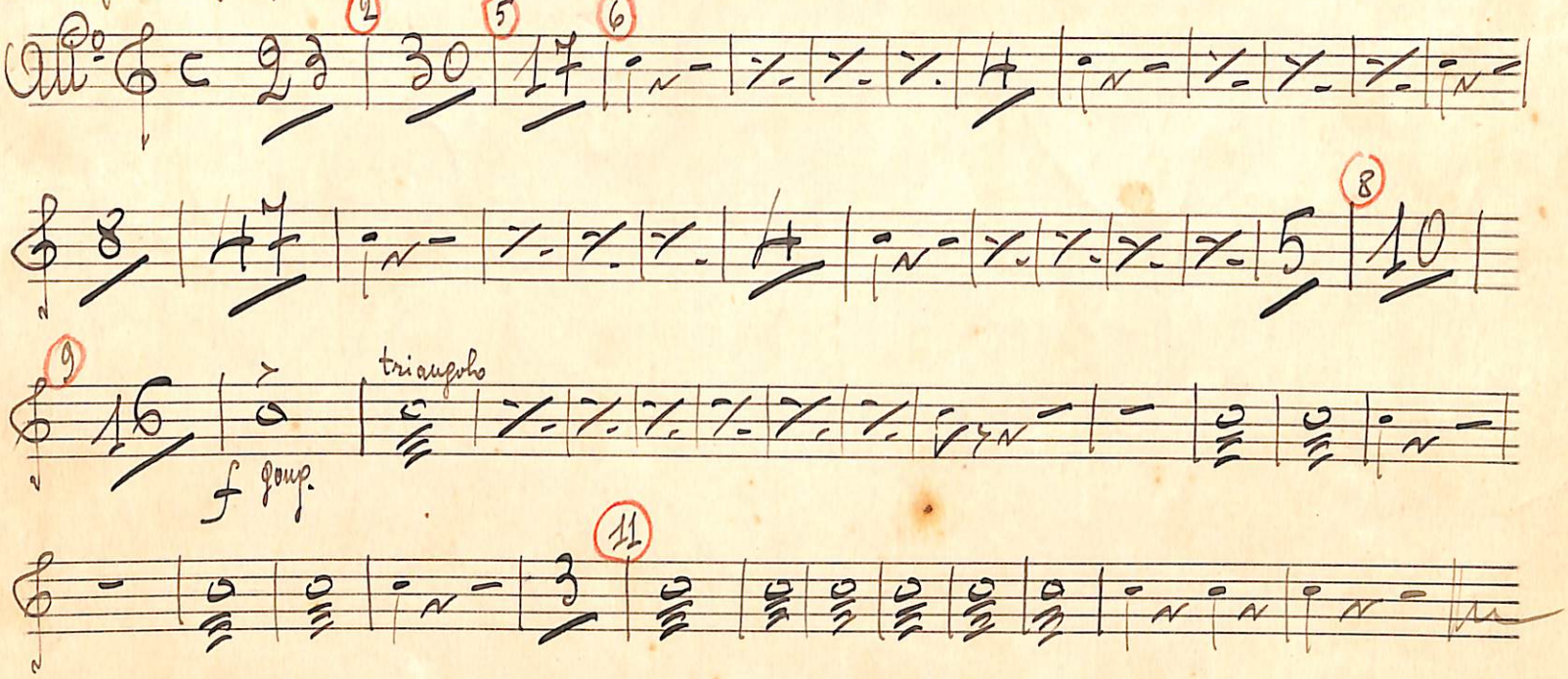
Tannhauser - Marcia - Wagner